

**Notes**  
 This drawing is the copyright of Giles Quarme Architects and cannot be printed or reproduced without prior permission.  
 This drawing has been based on survey information provided by others.  
 All dimensions and setting out must be verified on site before commencement of the work, and any discrepancies notified to the architect.  
 All windows and doors are to fit into existing openings unless stated otherwise.  
 All dimensions are in millimetres unless stated otherwise.

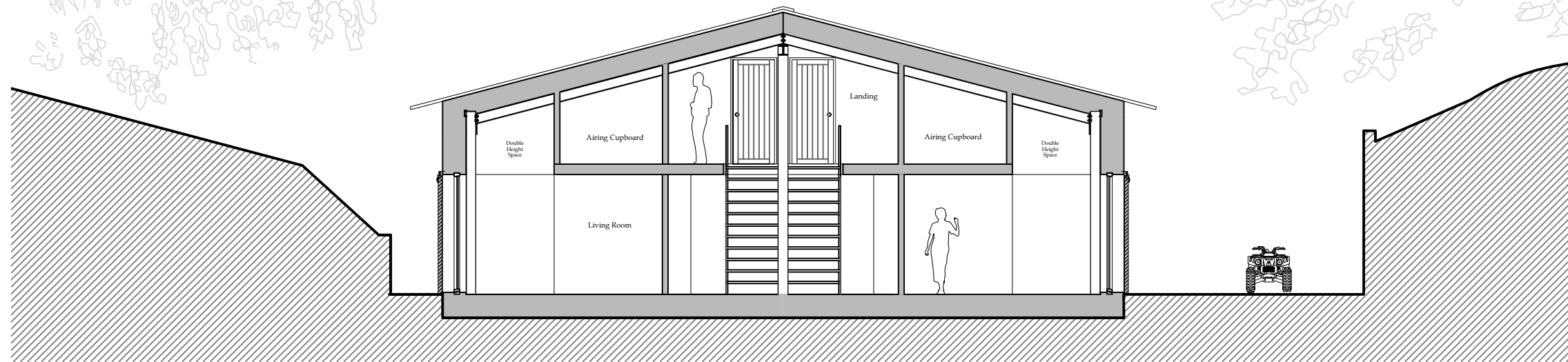

Section BB  
 1:100 @ A3

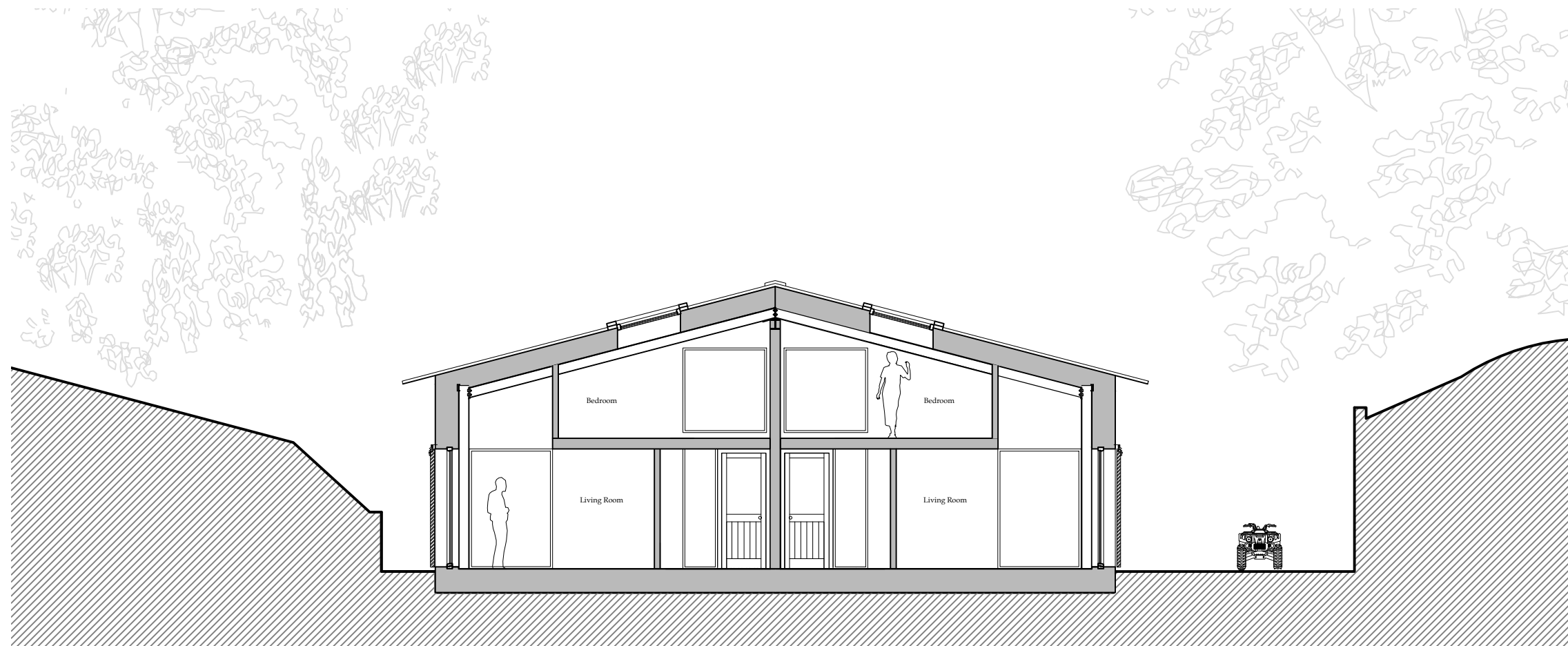

Section CC  
 1:100 @ A3

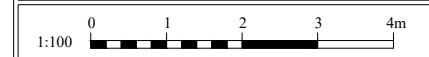
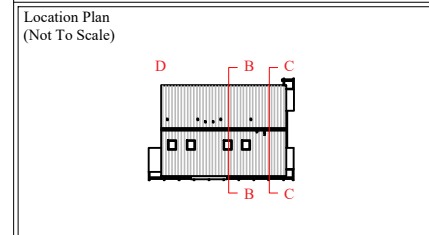

**PLANNING**

Rev	By	Date	Description
A	MF	March 22	Redesigned for planning resubmission

Drawing Number	Rev
9796 P (0) 421	A

Project  
**Frith House**  
 Job No. 9796

Title  
**Proposed Modern Barn Sections BB & CC**

Drawn MF	Checked GQ
Date June 2021	Scale 1:100 @ A3

**Giles Quarme Architects**  
*Historic Building Architects & Consultants*  
 7 Bishops Terrace London SE11 4UE  
 020 7582 0748  
 www.quarme.com  
 mail@quarme.com