

All drawings, notes, details and dimensions are to be checked prior to starting work and any discrepancies are to be reported immediately to DesignForLiving.

IF IN DOUBT ASK !

Notwithstanding the representations on this drawings, all foundations and structural members are to be designed to comply in all respects with the Construction and Building Acts, and all their amendments. This drawing is subject to advice from a structural consultant before implementation.

DesignForLiving cannot be responsible for drawing accuracy if issued from any other location other than their offices.

This drawing is the copyright of DesignForLiving.

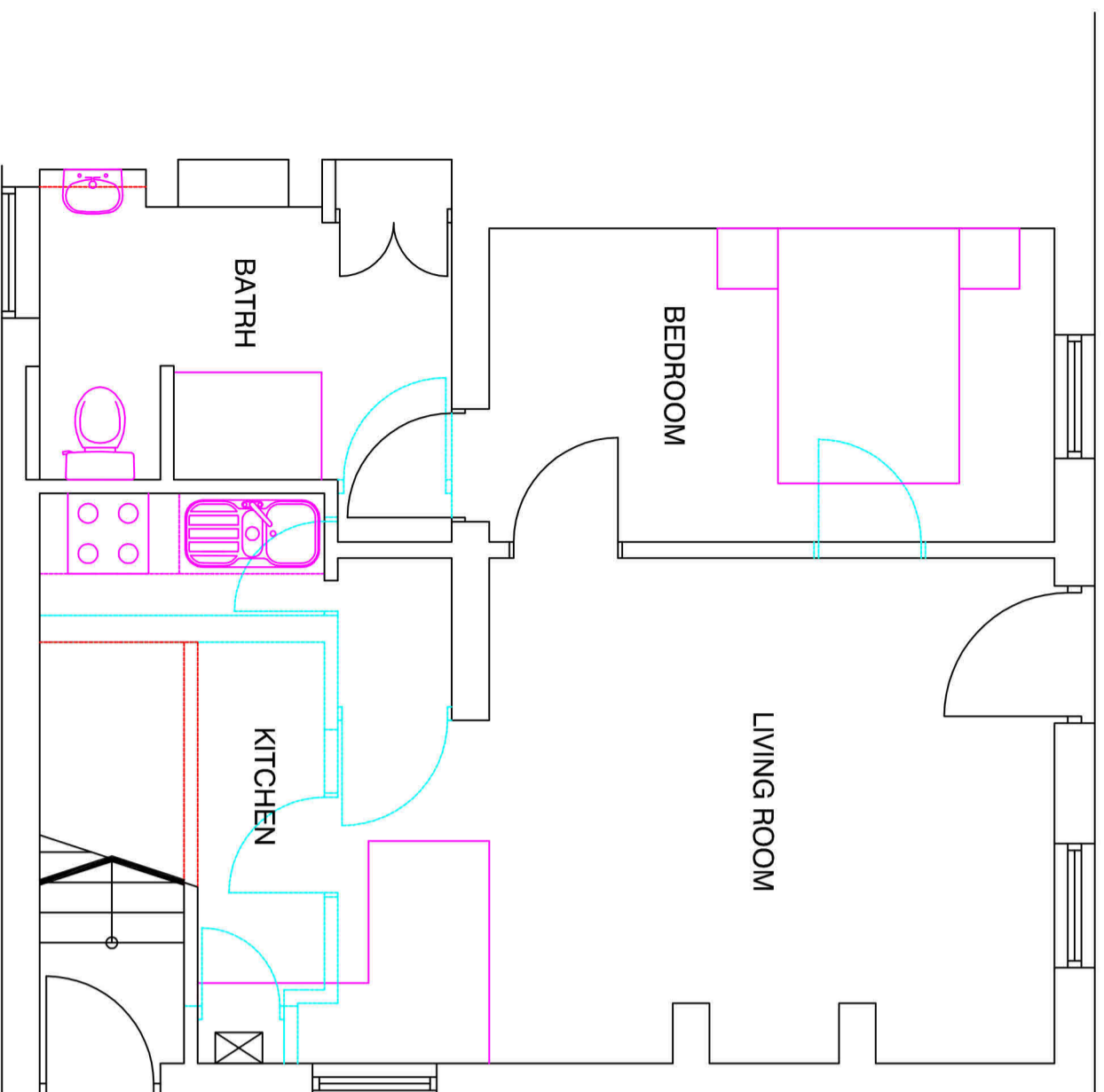

PROPOSED FLOOR PLAN

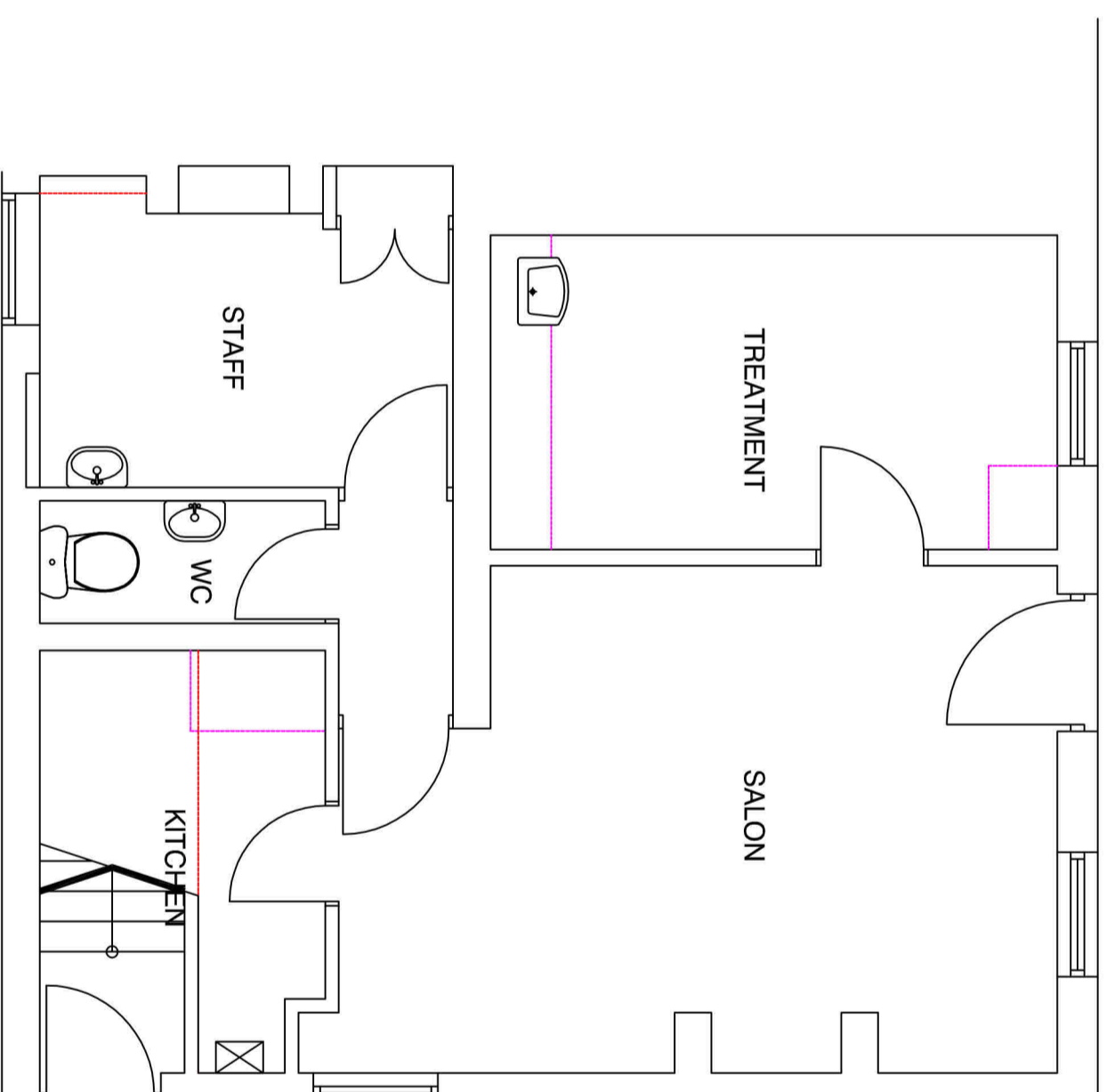

EXISTING FLOOR PLAN

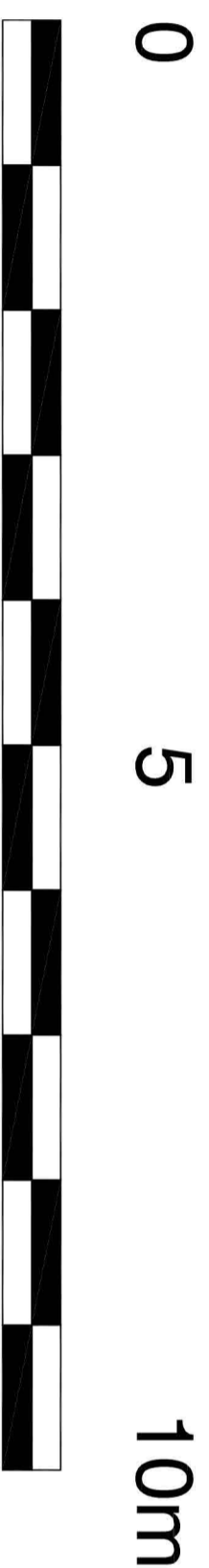

PLANNING DRAWING

A	First floor flat door shown.	16-10-23	DPS
revision	description	date	drawn

drawing status TENDER DRAWING

DesignForLiving
Architects Limited

Suite 9 Westend Courtyard, Grove Lane, Westend, Stonehouse, GL10 3SL
Tel: 01453 293988 Mob: 07702 998209 info@designforliving.com
www.designforliving.com

title EXISTING AND PROPOSED PLANS

HAIR AND BEAUTY HOUSE
EASTINGTON

project

client **ROCHOWKSI**

date AUG 2023 scale 1:50 @ A2

drawn DPS 2474-P-01A