



Proposed front elevation 1:100



Proposed rear elevation 1:100



Proposed end elevation 1:100

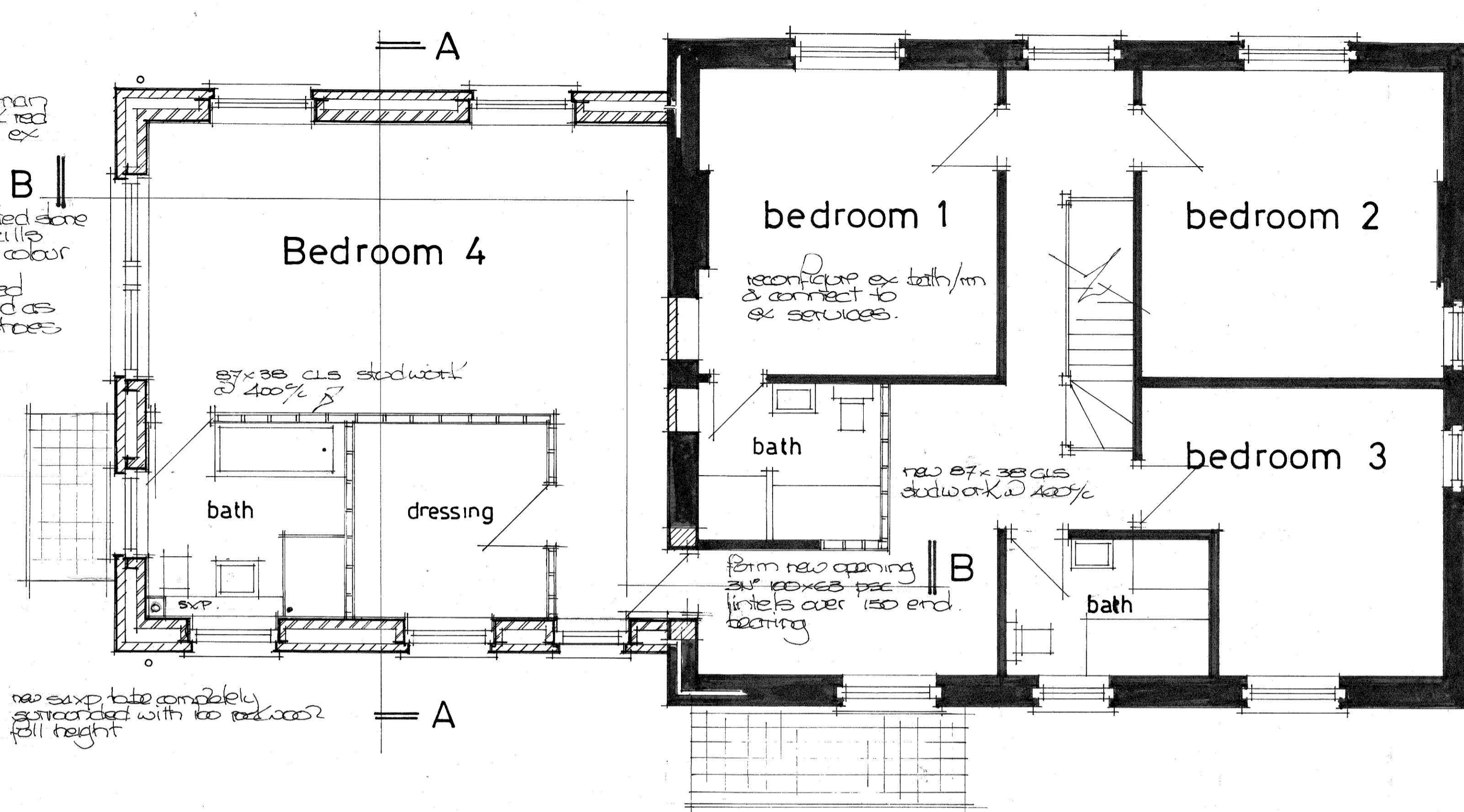

Proposed first floor 1:50

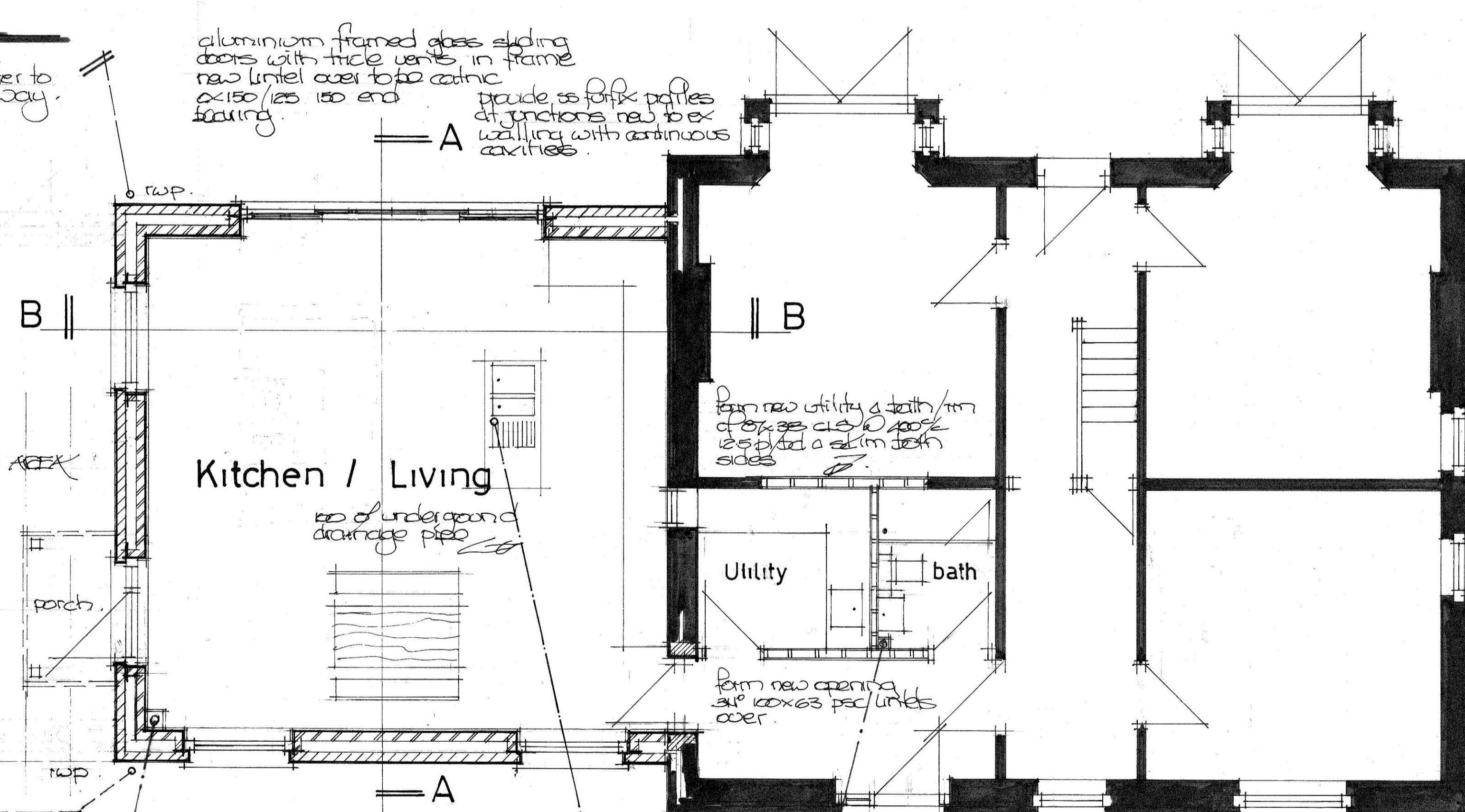

Proposed ground floor 1:50

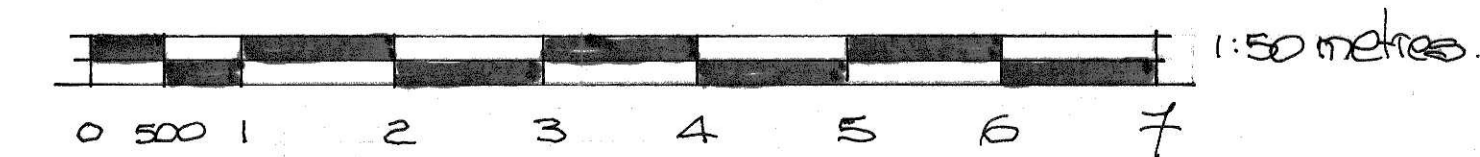
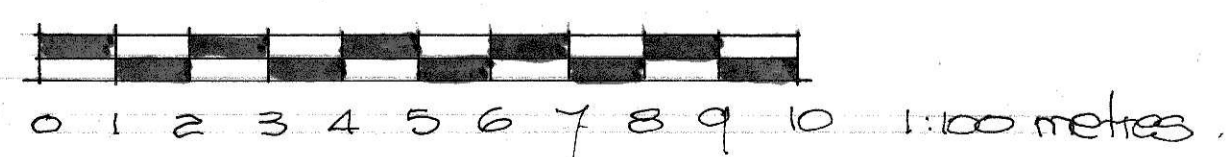

REVISIONS

B 15 FEB 24
 a rear single storey extension removed.
 b rear entrance & porch cover.

CLIENT
 Mr & Mrs Field.

PROJECT
 Sunnyside Farm.
 SHROVE RD, WASHFORD, SOMERSET, BA6 9TT

TITLE
 Proposed plans & elevations

DESIGNER Ian P. Frost
DRAWN BY J.F.
SCALE 1:100 & 1:50
DATE FEB 24
DRWING NO SF/01B
NOTES

Ian P. Frost MCIOS
 Building Surveyor & Project Manager
 92 West Coker Road
 Yeovil
 Somerset
 BA20 2JG
 Tel: 07800 566436
 ianfrost461@btinternet.com

double roman
 tiles dark red
 to match ex

reconstructed stone
 lintels & sill
 to match colour

oak framed
 porch tiled as
 rest of porch
 to posts

oak & slip lintel
 over sliding glass
 doors

new sump to be completely
 suspended with 100 redwood
 full height

new windows to be white PVC to
 match ex sliding sash windows to
 have trickle vents. windows to sit
 behind outer skin with 20mm exposed
 frame. suggest making dummy frames
 to regulate window sizes & fix details.

wall finish to be 1/2 red
 York cream smooth
 finish

porch roof to be as
 main roof with
 feature oak framework
 and supports.

brickwork plinth same
 height as existing.

b existing 30-die
 sewage treatment plant.

aluminium framed glass sliding
 doors with trickle vents in frame
 new lintel over top of zinc
 x 150/25 150 end
 boarding

provide 25 fork pallets
 at junctions new to ex
 walling with continuous
 cavities

form new utility & bath/rm
 of 87x38 c/s @ 400%
 120 p/b & 20mm both
 sides

form new opening
 air boxes PVC lintels
 over

repair ex window cut out &
 100mm brickwork below and
 insert new rear entrance door
 & side screen

new mh 3

ex mh

new mh 1

ex mh