

The contractor must check dimensions on site. Only figured dimensions to be worked from.
Any discrepancies must be reported to the architect before proceeding

DRAWING CONVENTIONS:
For ease of reading, View Tags (Elevation, Section markers etc.) indicate last 4 digits of Document no. only

NOTES:

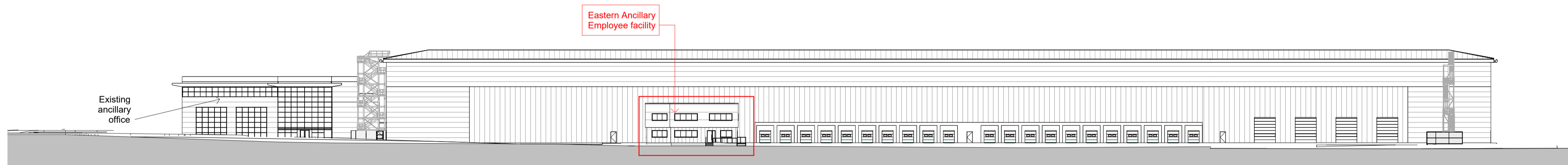
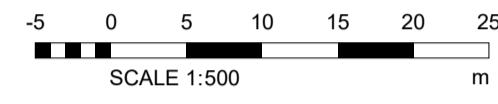
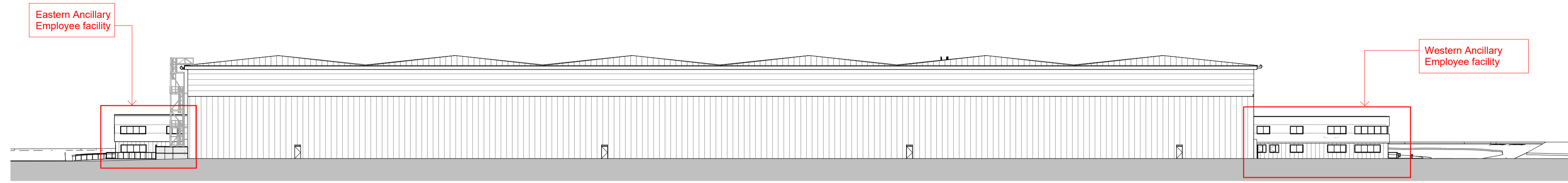

E East Elevation - Proposed Permitted Development
1 : 500

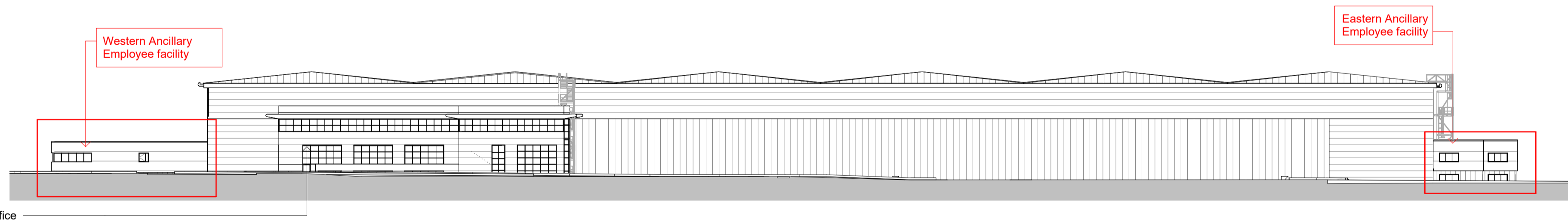
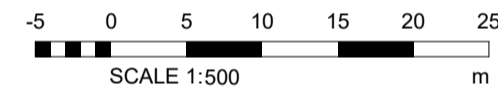

Office

S South Elevation - Proposed Permitted Development
1 : 500

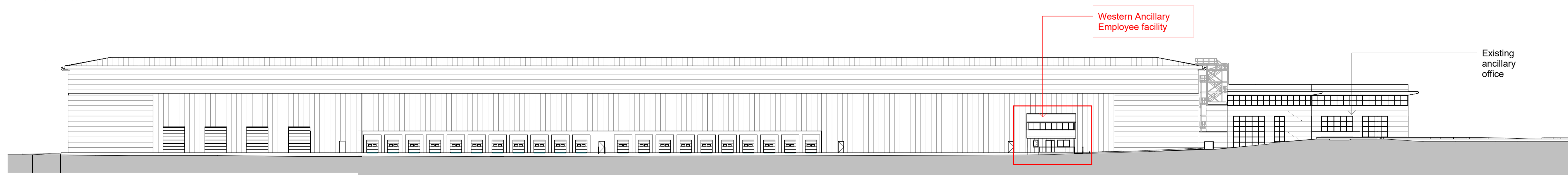
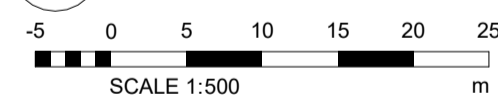

W West Elevation - Proposed Permitted Development
1 : 500

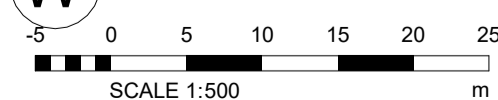

| | | | |
|-------------|--|-------------|----------------|
| C | Sysco & Turley's comments incorporated | 19.02.2024 | BA |
| B | Sysco comments captured | 14.02.2024 | BA |
| A | Submission issue | 02.02.2024 | BA |
| Rev. | Description | Date | Checked |

REVISIONS

GTH / architects
www.gth-architects.com

The Print Rooms, 164/180 Union Street,
London SE1 0GE
design@gth-architects.com
www.gth-architects.com



PROJECT TITLE: Boundary Way, Hemel Hempstead HP2 7LF
DOCUMENT TITLE: Hemel 465

Context Elevations - Proposed - Permitted Development

| | | | | |
|--------------------------|---------|-----------|-------------|-------------|
| DOCUMENT NO: | STATUS: | REVISION: | SCALE @ A1: | SCALE @ A3: |
| 1008-GTH-ZZ-ZZ-DR-A-2108 | PL | C | 1:500 | 1:1000 |

CURRENT ISSUE DATE: 19.02.2024
Drawing numbering as per BS 1192 / BS EN ISO 19650
This drawing is copyrighted (©) by GTH architects

