

The contractor must check dimensions on site. Only figured dimensions to be worked from.  
Any discrepancies must be reported to the architect before proceeding

**DRAWING CONVENTIONS:**  
For ease of reading, View Tags (Elevation, Section markers etc.) indicate last 4 digits of Document no. only

**NOTES:**



West Warehouse Extension / Ancillary Employee Facility  
Roof Plan

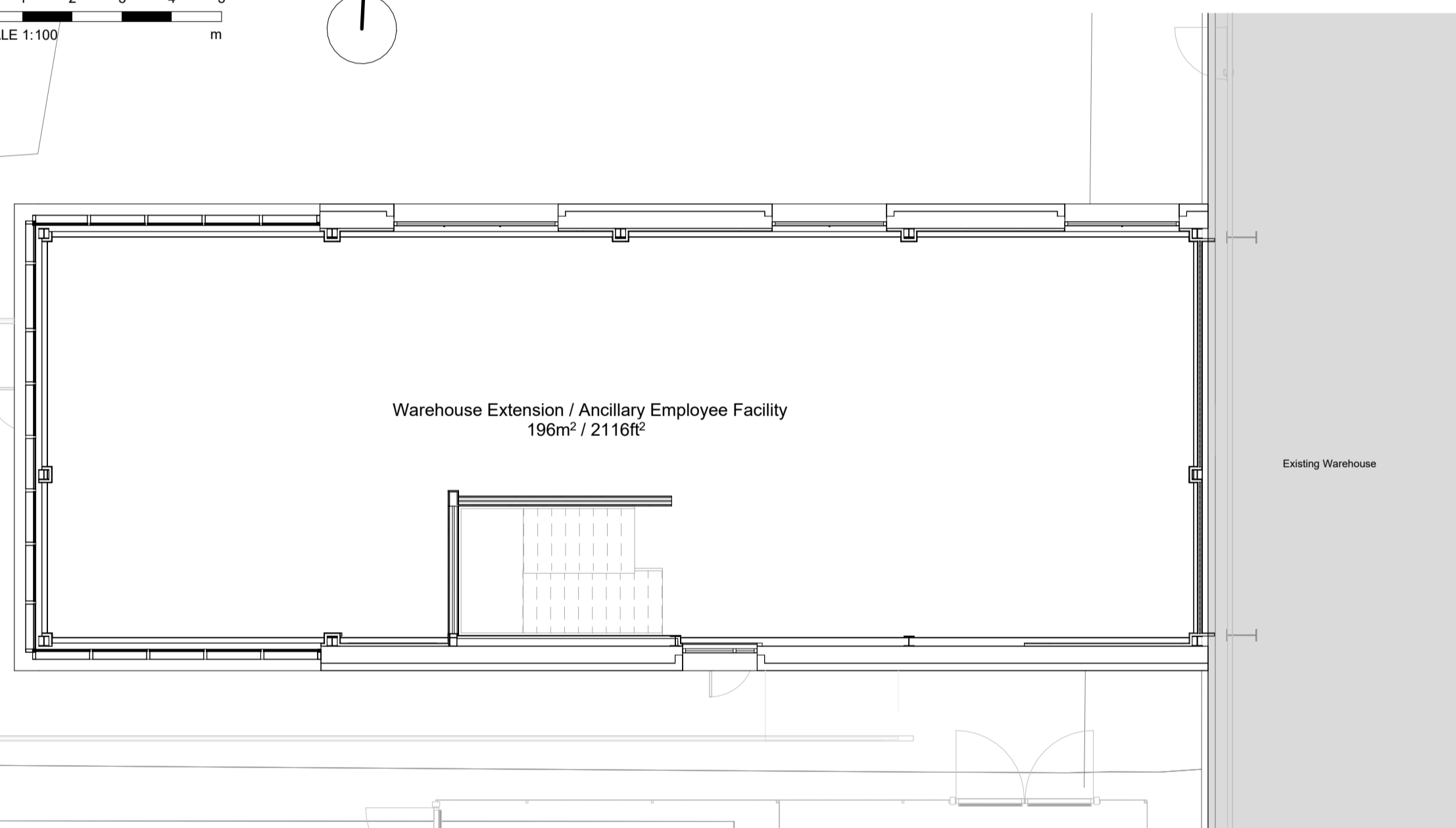
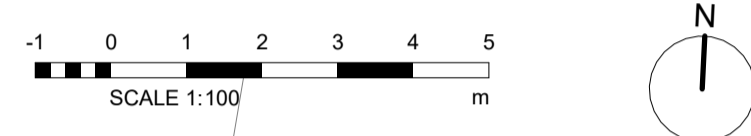

West Warehouse Extension / Ancillary Employee Facility  
Proposed First Floor

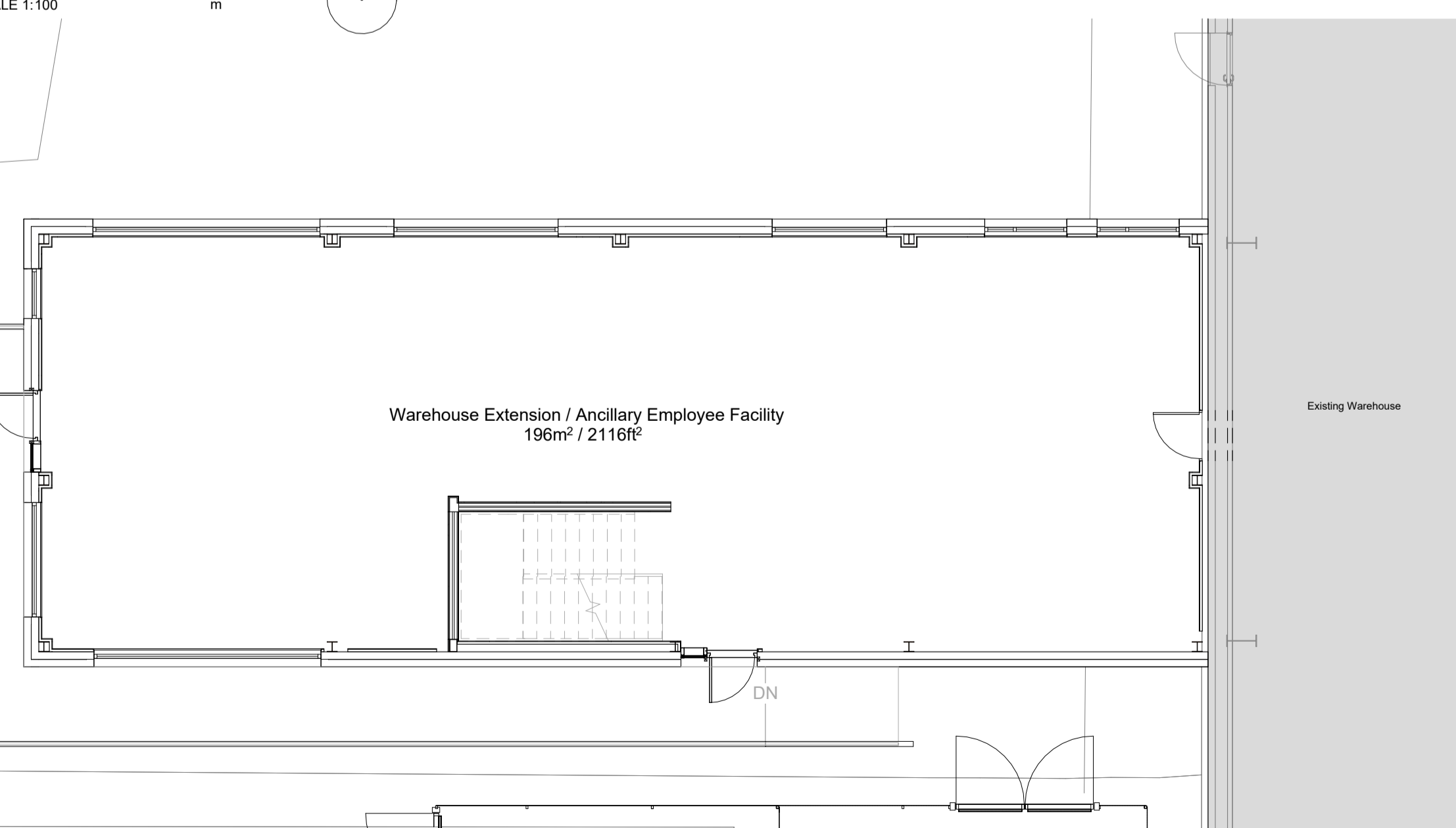
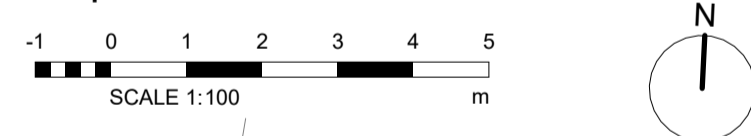

West Warehouse Extension / Ancillary Employee Facility  
Proposed Ground floor plan

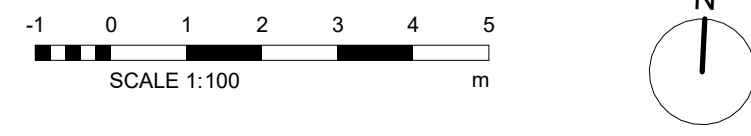

Rev.	Description	Date	Checked
D	Sysco & Turley's comments captured	19.02.2024	BA
C	Updated to capture Sysco comments	14.02.2024	BA
B	Submission issue	02.02.2024	BA
A	WIP Issue. Issued for comment.	08.12.2023	GTH

**REVISIONS**

**GTH / architects**  
www.gth-architects.com  
The Print Rooms, 164/180 Union Street, London SE1 0GE  
design@gth-architects.com  
www.gth-architects.com



PROJECT TITLE: Hemel 465  
DOCUMENT TITLE: Western Warehouse extension / Ancillary Employee facility - Plan Views

DOCUMENT NO:	1008-GTH-04-ZZ-DR-A-2140	STATUS:	PL	REVISION:	D	SCALE @ A1:	1:100	SCALE @ A3:	N/A	
CURRENT ISSUE DATE:	19.02.2024	Drawing numbering as per BS 1192 / BS EN ISO 19650 This drawing is copyrighted (©) by GTH architects								