

The contractor must check dimensions on site. Only figured dimensions to be worked from.
Any discrepancies must be reported to the architect before proceeding

DRAWING CONVENTIONS:
For ease of reading, View Tags (Elevation, Section markers etc.) indicate last 4 digits of Document no. only

NOTES:

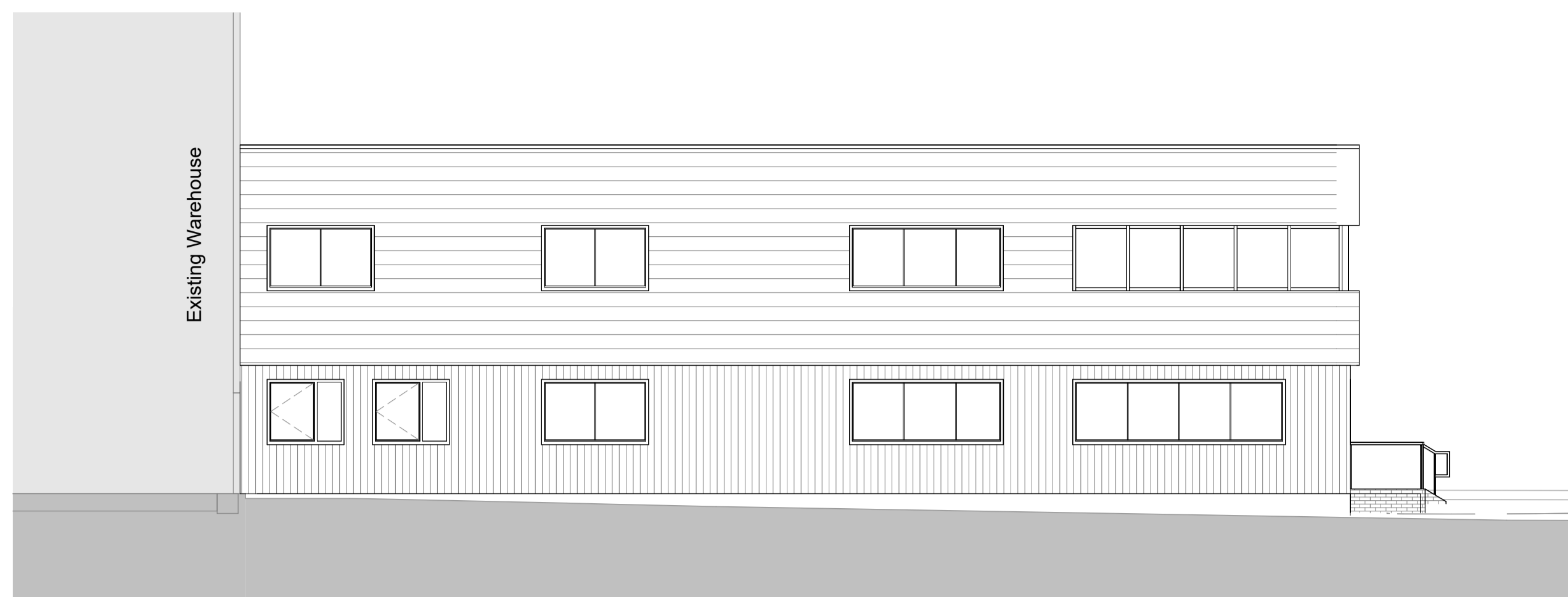

Western warehouse extension / Ancillary employee facility
North Elevation

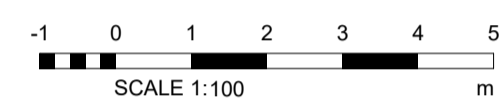

Western Warehouse Extension / Ancillary Employee Facility
West Elevation

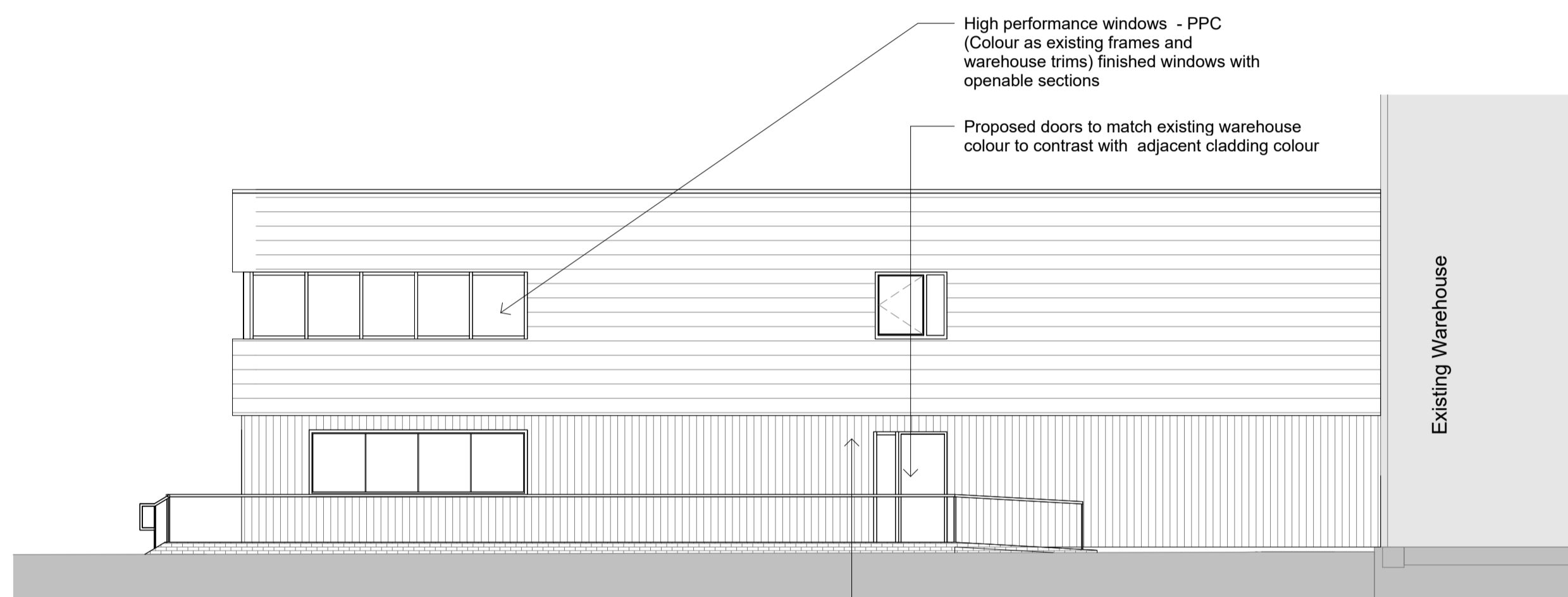
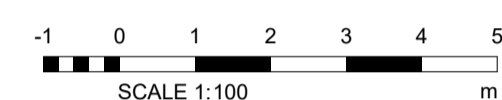

West Warehouse Extension / Ancillary Employee Facility
South Elevation

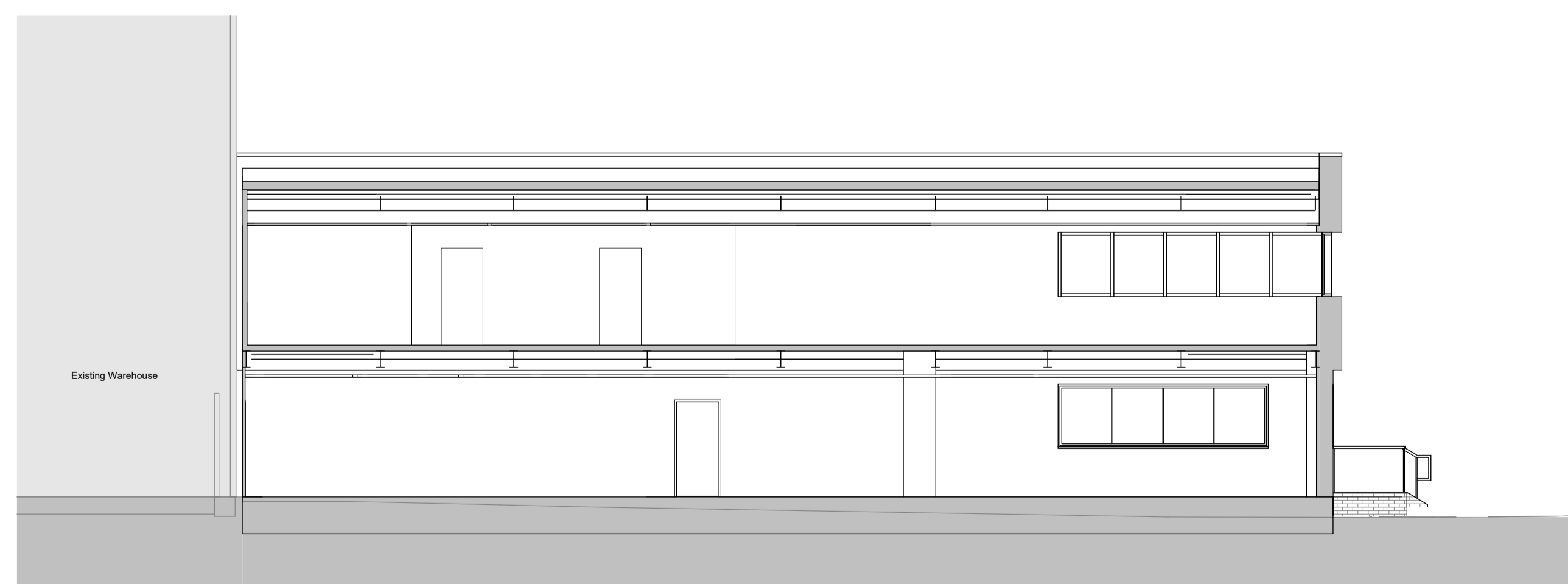
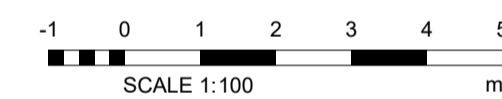

West Warehouse Extension / Ancillary Employee Facility
Section A-A

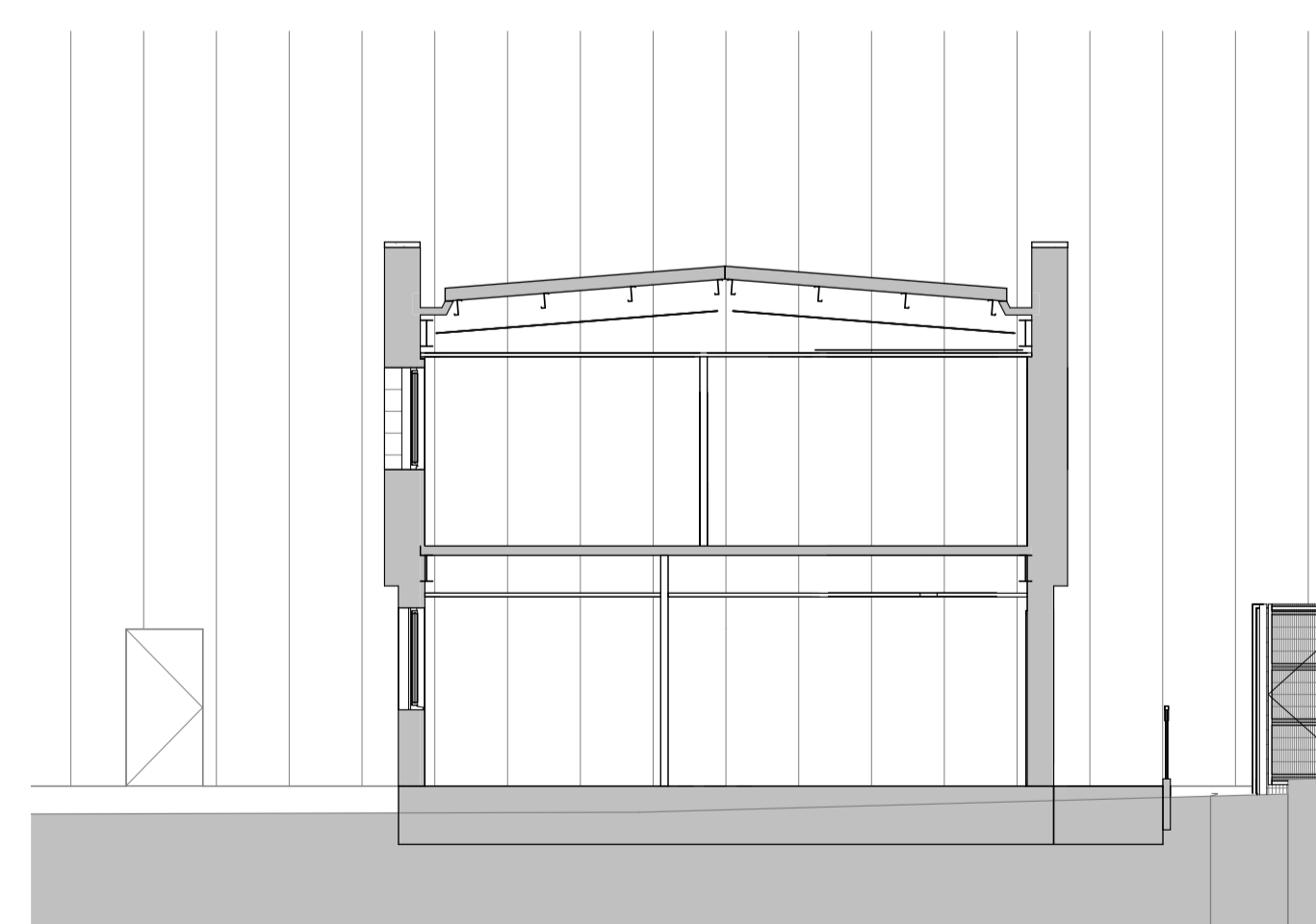
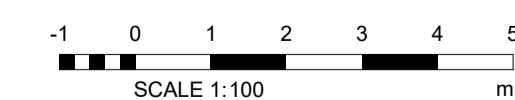

West Warehouse Extension / Ancillary Employee Facility
Section B-B



Rev.	Description	Date	Checked
D	Sysco & Turley's comments captured	19.02.2024	BA
C	Updated to capture Sysco comments	14.02.2024	BA
B	Submission issue	02.02.2024	BA
A	WIP Issue. Issued for comment.	08.12.2023	GTH

REVISIONS

GTH / architects

The Print Rooms, 164/180 Union Street,
London SE1 0GE
design@gth-architects.com
www.gth-architects.com



PROJECT TITLE: Boundary Way, Hemel Hempstead HP2 7LF
DOCUMENT TITLE: Hemel 465

Western Warehouse extension / Ancillary Employee facility
Proposed Elevations & Sections

DOCUMENT NO.	STATUS	REVISION	SCALE @ A1	SCALE @ A3
1008-GTH-04-ZZ-DR-A-2141	PL	D	1:100	N/A
CURRENT ISSUE DATE:	Drawing numbering as per BS 1192 / BS EN ISO 19650 This drawing is copyrighted (©) by GTH architects			
19.02.2024				

