

Zone:  
03

Status:  
S1

The contractor must check dimensions on site. Only figured dimensions to be worked from.

Any discrepancies must be reported to the architect before proceeding

**DRAWING CONVENTIONS:**

For ease of reading, View Tags (Elevation, Section markers etc.) indicate last 4 digits of Document no. only

**NOTES:**

Refer to drawing no. 1008-GTH-04-ZZ-DR-A-2140 for Western amenity warehouse extension

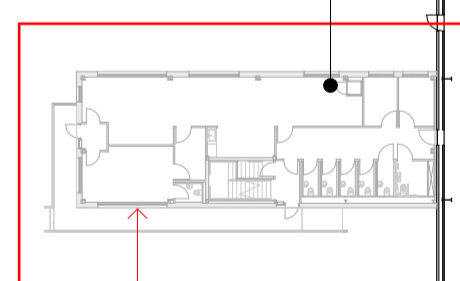

Proposed Western amenity warehouse extension

Refer to drawing no. 1008-GTH-03-GF-DR-A-2136

Refer to drawing no. 1008-GTH-03-GF-DR-A-2137

Refer to drawing no. 1008-GTH-03-GF-DR-A-2135

Refer to drawing no. 1008-GTH-03-GF-DR-A-2138

Refer to drawing no. 1008-GTH-05-ZZ-DR-A-2150 for Eastern amenity warehouse extension

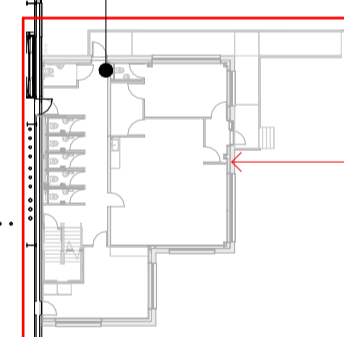

Proposed Eastern amenity warehouse extension

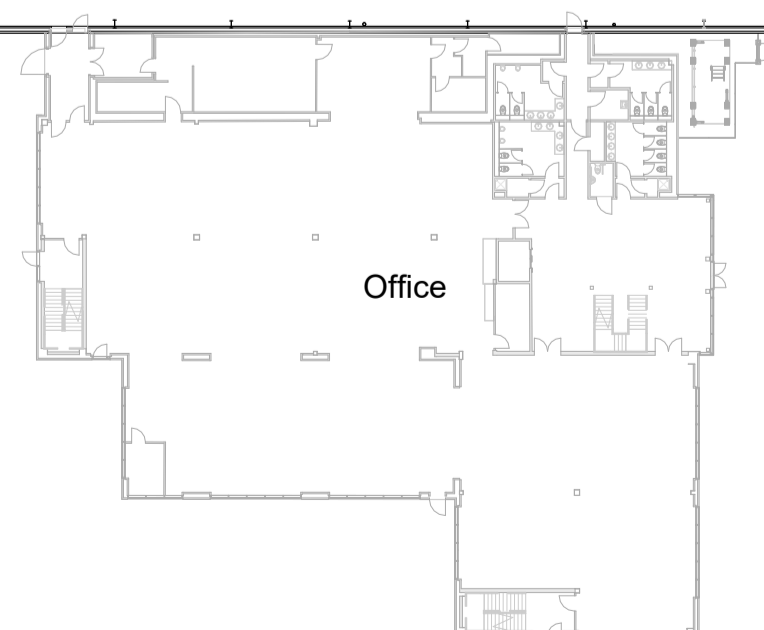

Office

1

Proposed Ground Floor Key Plan

1:500

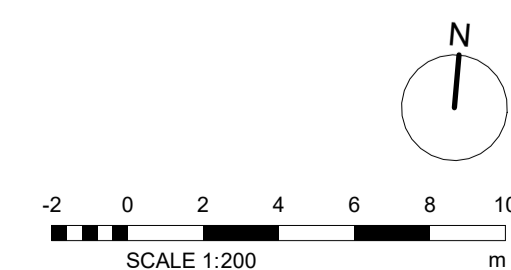

Rev.	Description	Date	Checked
B	Sysco & Turley's comments captured	19.02.2024	BA
A	Submission Issue	02.02.2024	EB

REVISIONS

**GTH** / architects  
www.gth-architects.com

The Print Rooms, 164/180 Union Street,  
London SE1 0GE  
design@gth-architects.com  
www.gth-architects.com



PROJECT TITLE: Boundary Way, Hemel Hempstead HP2 7LF

DOCUMENT TITLE: Hemel 465

Warehouse Proposed Ground Floor Key Plan

DOCUMENT NO.	STATUS	REVISION	SCALE @ A1	SCALE @ A3
1008-GTH-03-ZZ-DR-A-2139	S1	B	1:200	1:400

CURRENT ISSUE DATE: 19.02.2024

Drawing numbering as per BS 1192 / BS EN ISO 19650  
This drawing is copyrighted (©) by GTH architects

