

The contractor must check dimensions on site. Only figured dimensions to be worked from.
Any discrepancies must be reported to the architect before proceeding

DRAWING CONVENTIONS:
For ease of reading, View Tags (Elevation, Section markers etc.) indicate last 4 digits of Document no. only

NOTES:



Eastern warehouse extension / Ancillary employee facility - North Elevation

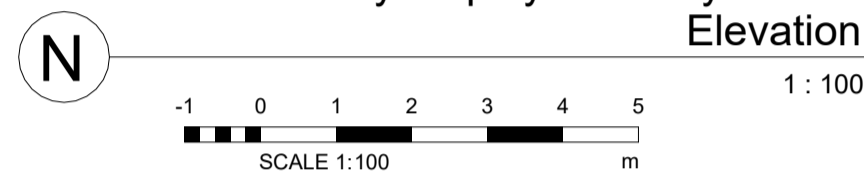

Eastern ware house extension / Ancillary employee facility - East Elevation

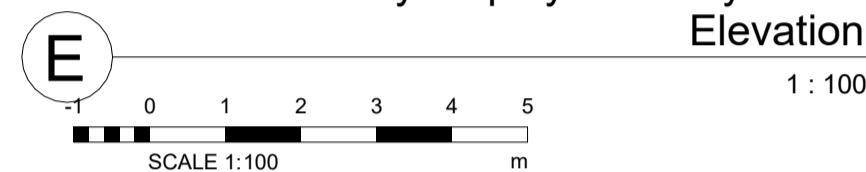

Cladding reinstated where existing door removed
High performance PPC (Colour as existing frames and warehouse trims) finished windows with openable sections
Proposed doors to match existing warehouse colour to contrast with adjacent cladding colour
Proposed cladding matching existing warehouse profile & colour, alternating depth and profile direction to provide visual contrast



Eastern warehouse extension / Ancillary employee facility - South Elevation

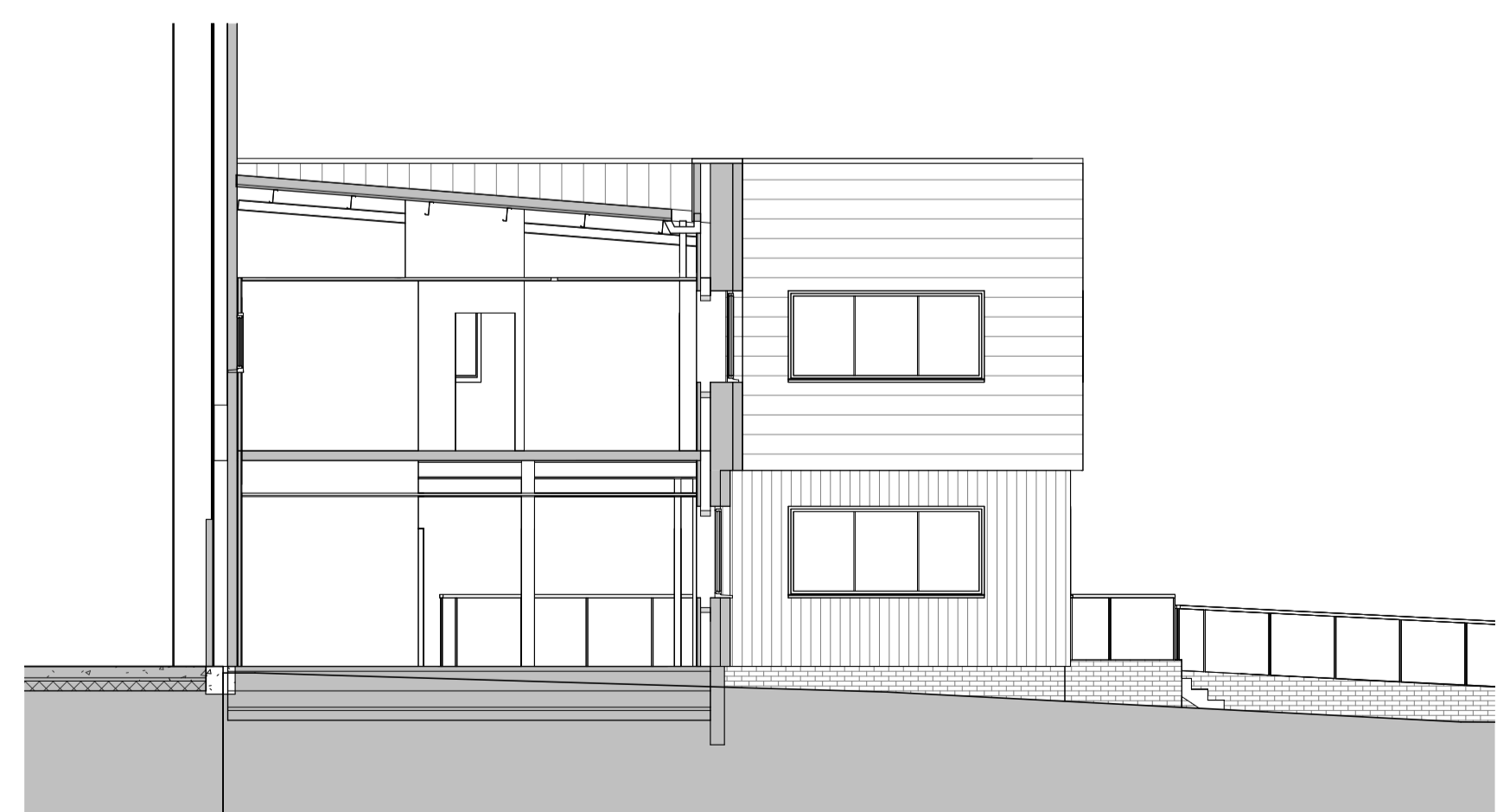

Eastern warehouse extension / Ancillary employee facility - Section 1



Eastern warehouse extension / Ancillary employee facility- Section 2

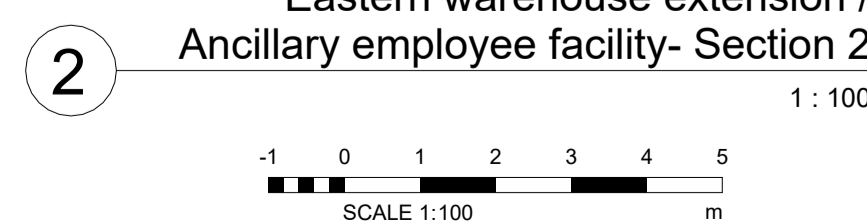

Rev.	Description	Date	Checked
D	Sysco & Turley's comments captured	19.02.2024	BA
C	Sysco comments captured	14.02.2024	BA
B	Submission Issue	02.02.2024	BA
A	WIP Issue. Issued for comment.	08.12.2023	GTH

REVISIONS

GTH / architects
www.gth-architects.com

The Print Rooms, 164/180 Union Street, London SE1 0GE
design@gth-architects.com
www.gth-architects.com



PROJECT FILE: Boundary Way Hemel Hempstead HP2 7UJ

DOCUMENT TITLE: Eastern Warehouse extension / Ancillary Employee facility - Proposed Elevations & Sections

DOCUMENT NO.	STATUS	REVISION	SCALE @ A1	SCALE @ A3
1008-GTH-05-ZZ-DR-A-2151	PL	D	1:100	N/A

CURRENT ISSUE DATE: 19.02.2024
Drawing numbering as per BS 1192 / BS EN ISO 19650
This drawing is copyrighted (©) by GTH architects

