

**North - Proposed**

1 : 50

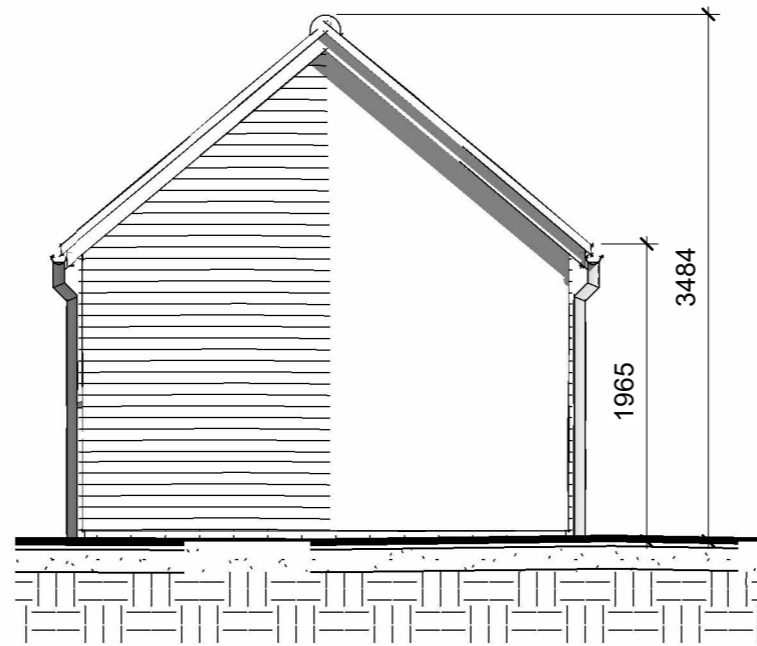

**East - Proposed**

1 : 50



**South - Proposed**

1 : 50

**Level 1 - Ground Floor Proposed**

1 : 50

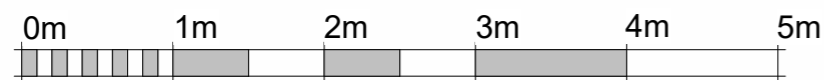
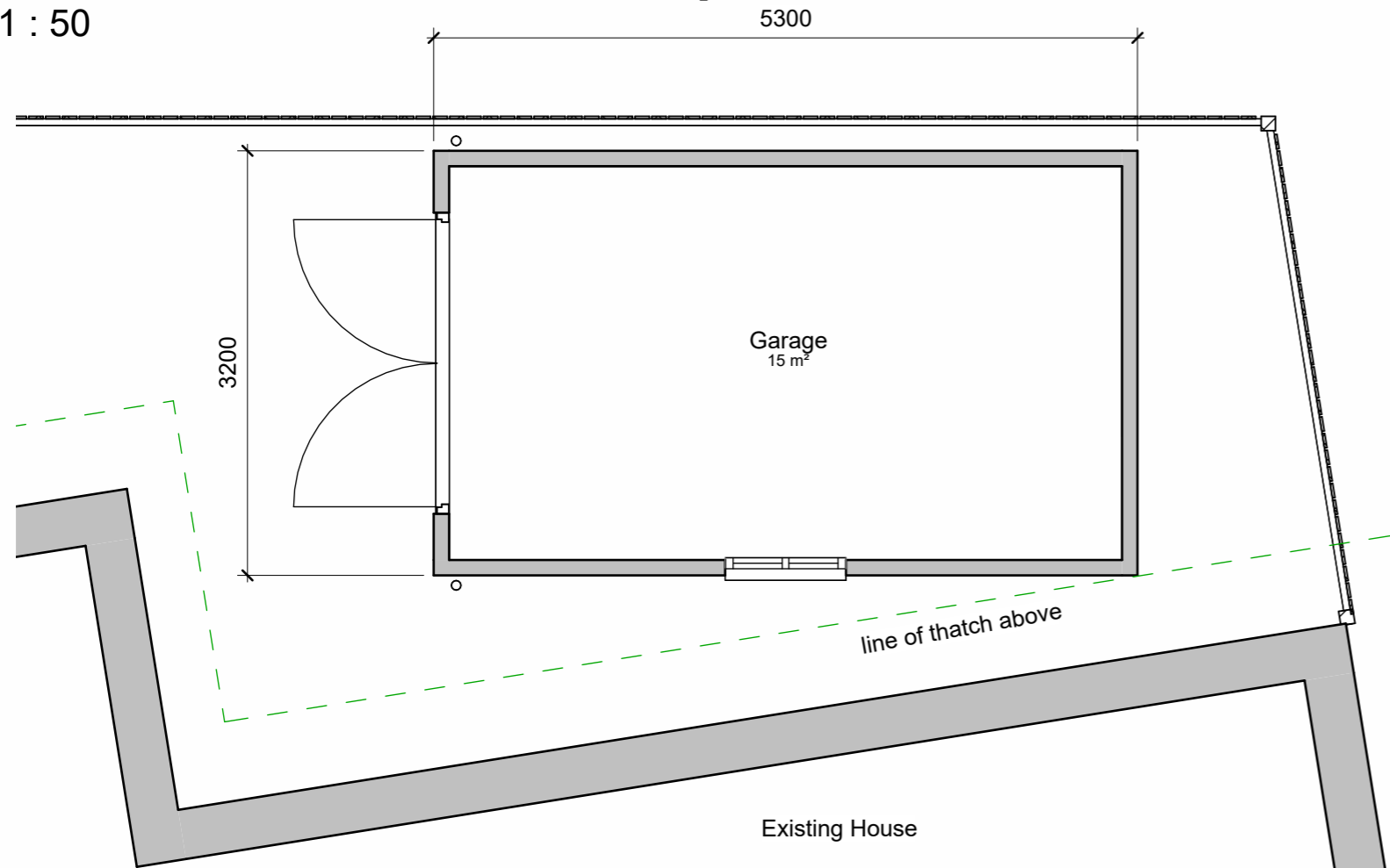

VISUAL SCALE 1:50 @ A3

Rev No.	Revision Note.	Date	Drawn	Checked

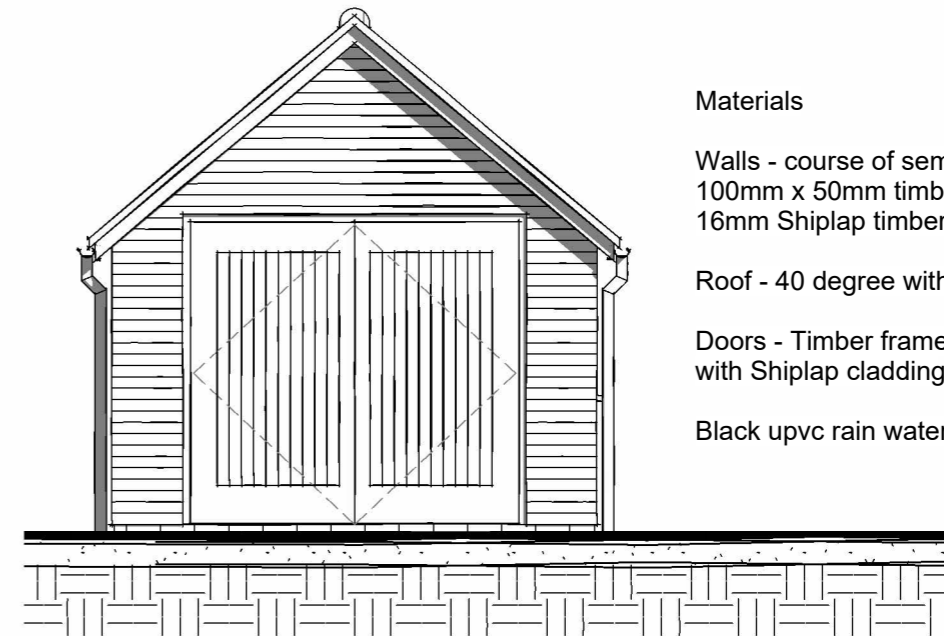

**West - Proposed**

1 : 50

**Materials**

Walls - course of semi-engineering brickwork, 100mm x 50mm timber framing, pressure treated 16mm Shiplap timber exterior cladding

Roof - 40 degree with Clay plain tiles

Doors - Timber framed, ledged and braced, faced with Shiplap cladding

Black upvc rain water goods

Project number <b>04600-01</b>	Client <b>Bailiffs Cottage</b>	Project <b>Garage</b>
Title <b>Proposed Plans</b>		<b>BOURNE VALLEY ASSOCIATES</b>
Date <b>30.01.24</b>	Sheet <b>02</b>	Scale <b>1 : 50</b>
Drawn by <b>AW</b>	Checked by <b>AW</b>	Paper Size <b>A3</b>
		ANDOVER LANE FARM FABERSTOWN ANDOVER HAMPSHIRE SP11 9PE Tel: 01264 850159 Email: info@bournevalley.co.uk

