

general notes:
 All works are to be undertaken in accordance with the Building Regulations and the latest British Standards.
 All proprietary materials and products are to be used strictly in accordance with the manufacturer's recommendations.
 All dimensions to be checked on site prior to construction.
 All risks assessed to comply with the designers responsibility under the Construction (Design Management) regulations 2015.
Notes:
 All drawings to be read in conjunction with all other drawings as noted on issue sheet.

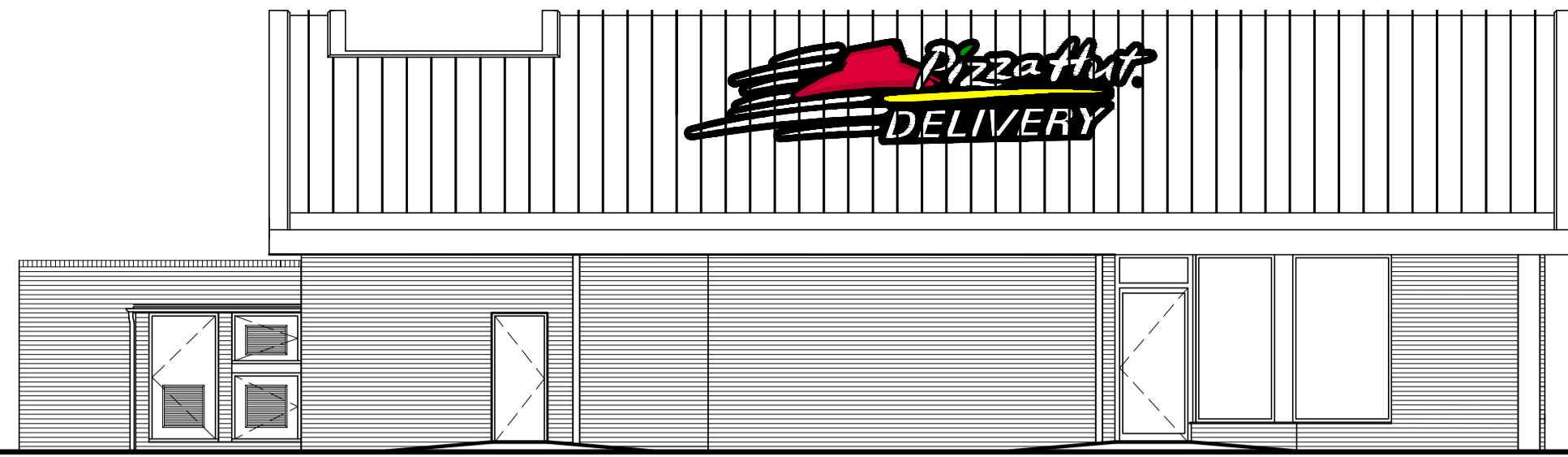

EXISTING SOUTH ELEVATION



EXISTING NORTH ELEVATION

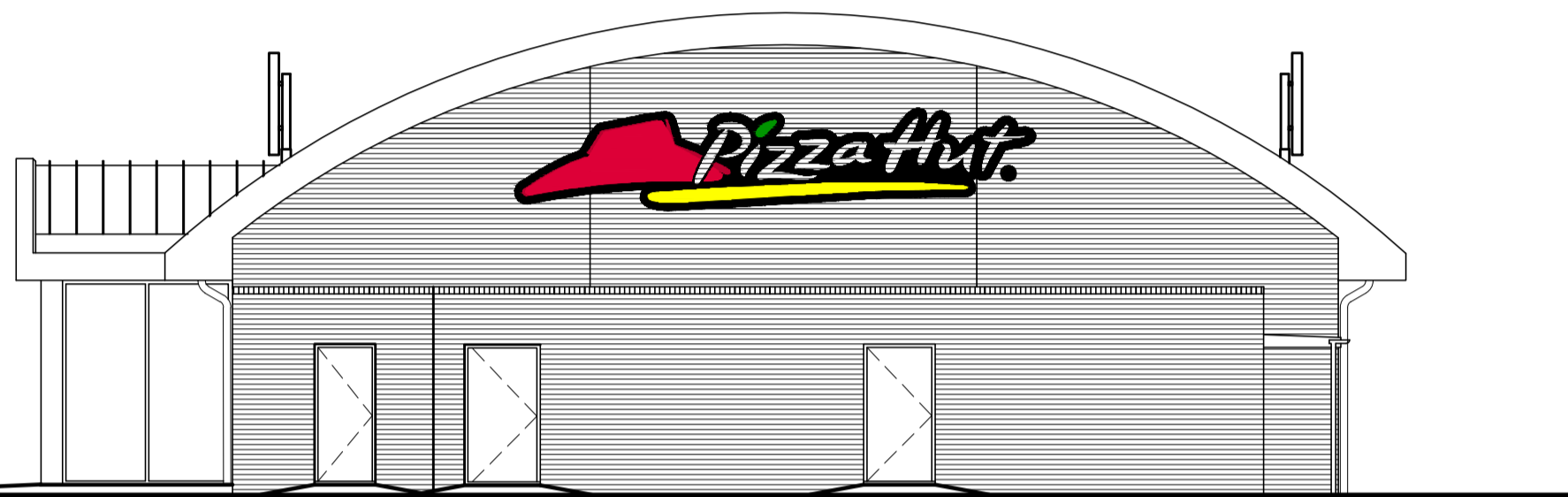

EXISTING EAST ELEVATION

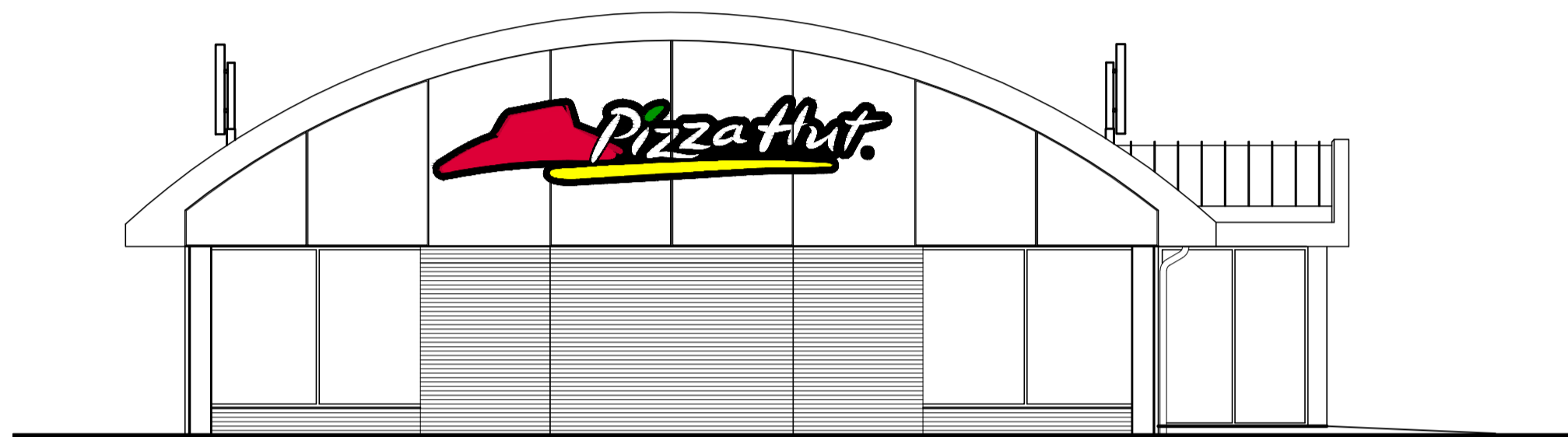

EXISTING WEST ELEVATION

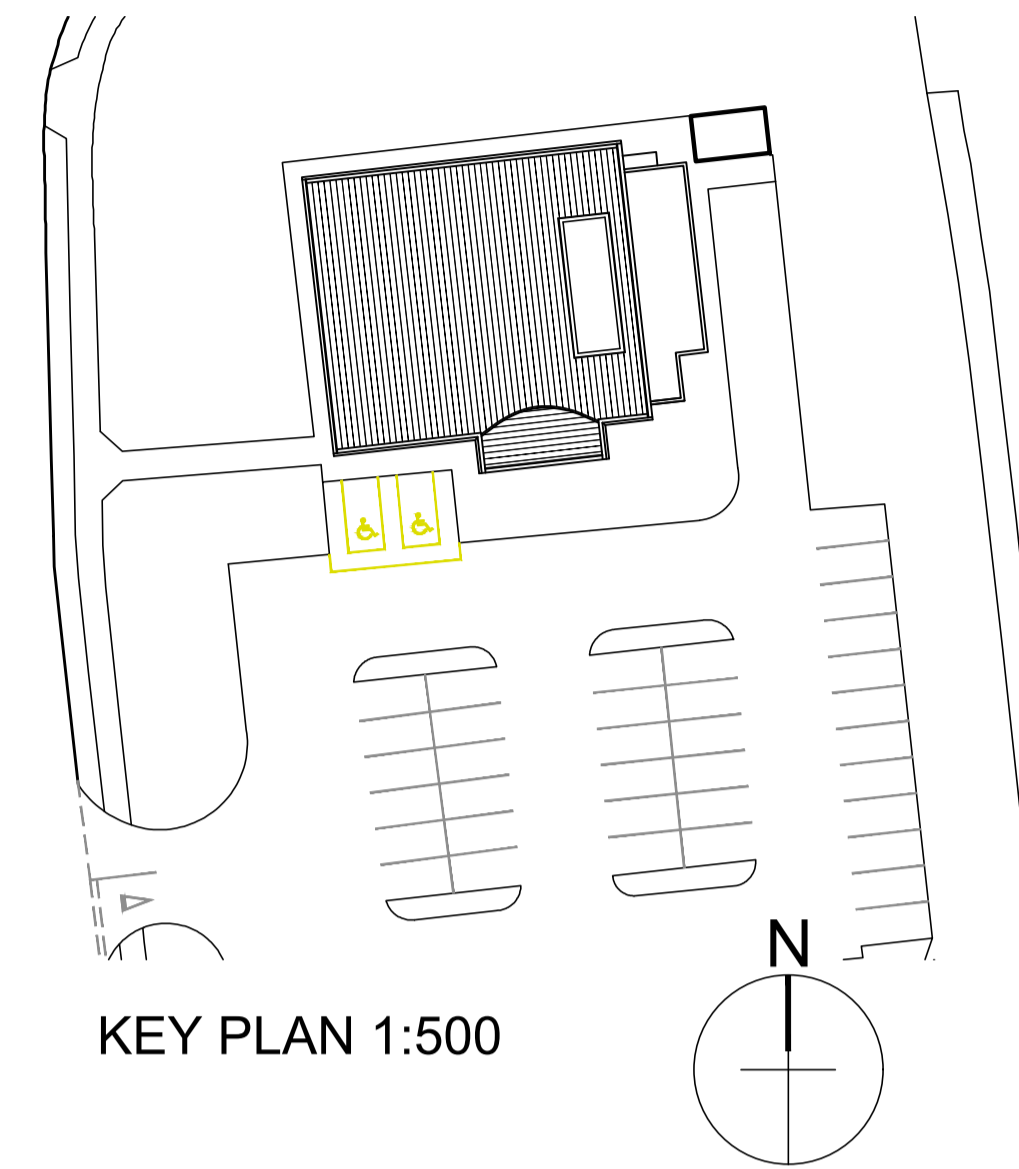

KEY PLAN 1:500

BUILDING SIGN SCHEDULE - ERDAS SIGNAGE (BUTTERFIELDS SIGNS)									
ADVERT REF	SIGN TYPE	QTY	SIZE (mm)	MATERIALS	HEIGHT (mm) ABOVE GROUND	EXTENT (mm) OF PROJECTION	HEIGHT (mm) OF TEXT	ILLUMINATION	
CUSTOM LETTERS	N/A	2	9002W x 100D x 1000H	White acrylic "McDonald's" text.	Refer to Elevations	N/A	1000	STATIC - Max. 600cd/m²	
GOLDEN ARCH	N/A	2	1800W x 100D x 1575H	Yellow acrylic "Golden Arch" symbol.	Refer to Elevations	N/A	1575	STATIC - Max. 600cd/m²	
GOLDEN ARCH	19	1	1030W x 100D x 900H	Yellow acrylic "Golden Arch" symbol.	Refer to Elevations	N/A	900	(STATIC - Max. 600cd/m²)	

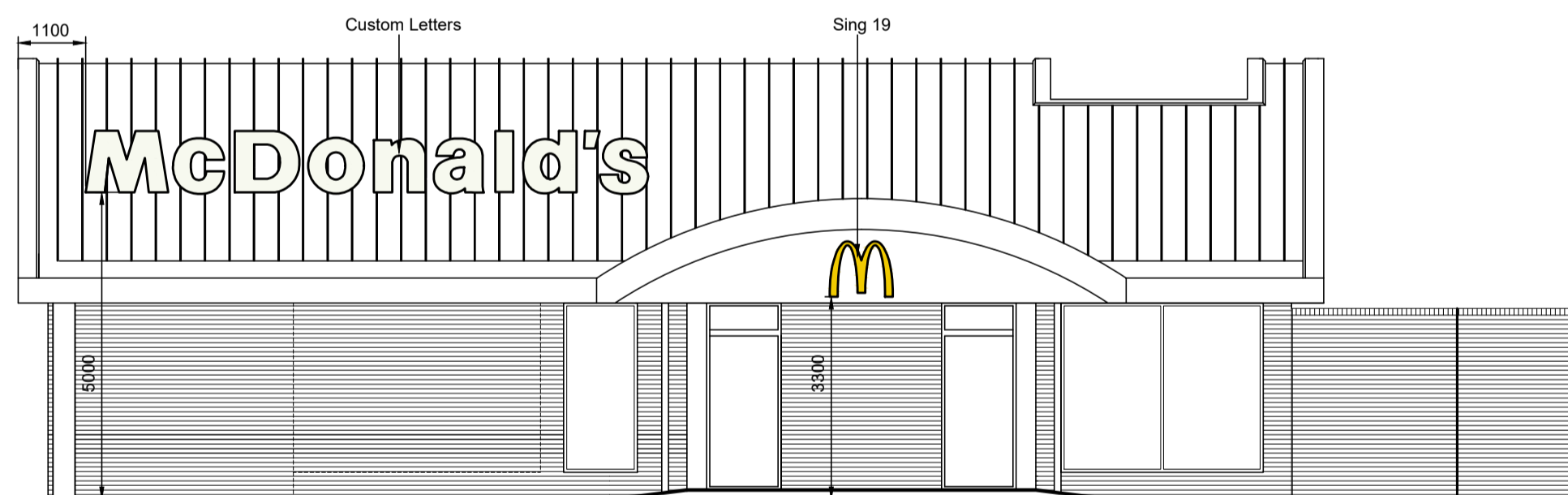

PROPOSED SOUTH ELEVATION

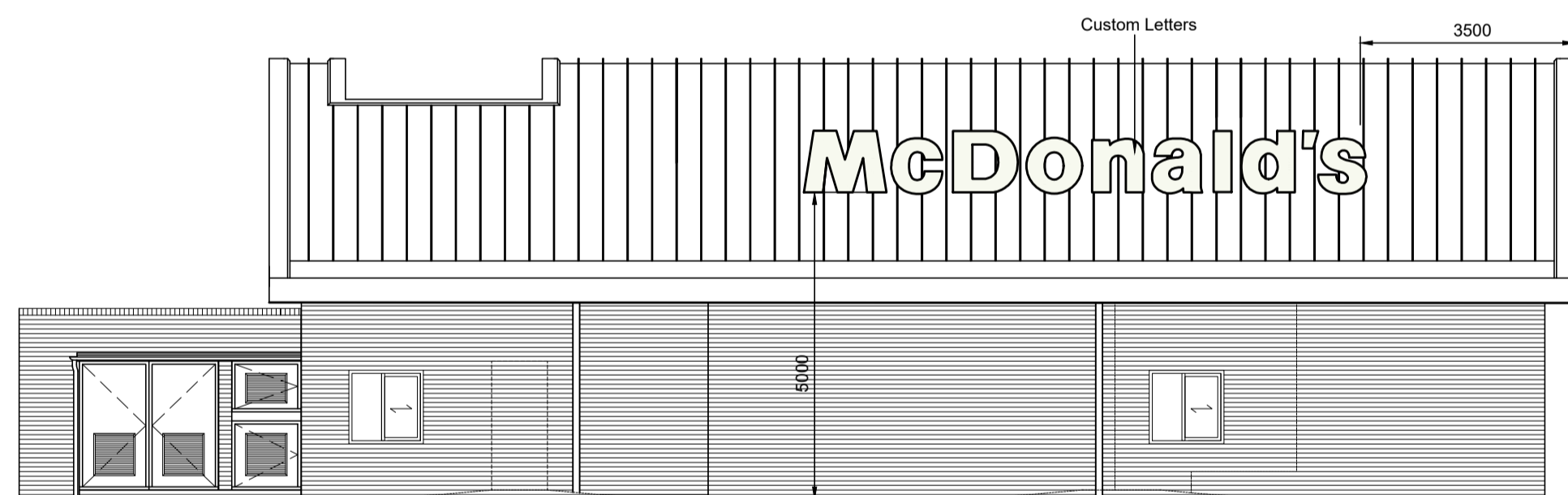

PROPOSED NORTH ELEVATION

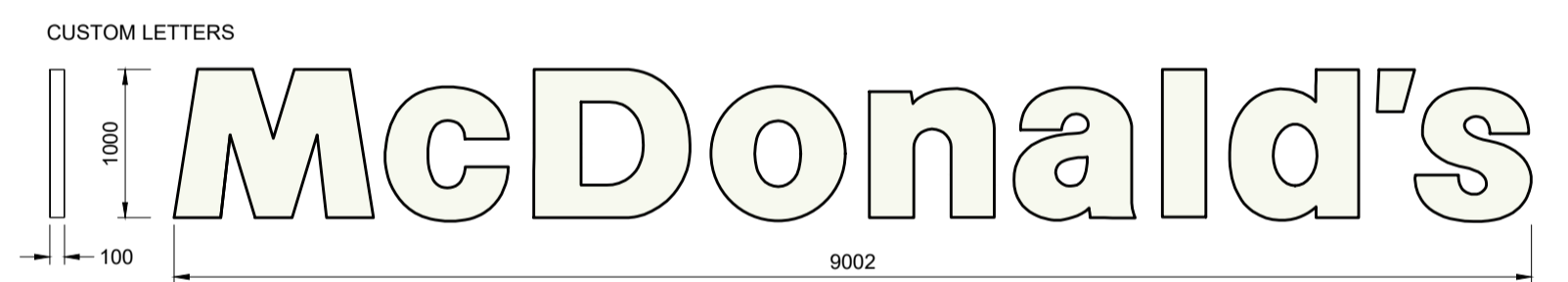

100mm deep aluminium sign frame (back trays and returns colour coated white), with 3m Opal (050) Perspex sign face. Internally illuminated via LEDs
 SCALE = 1:50

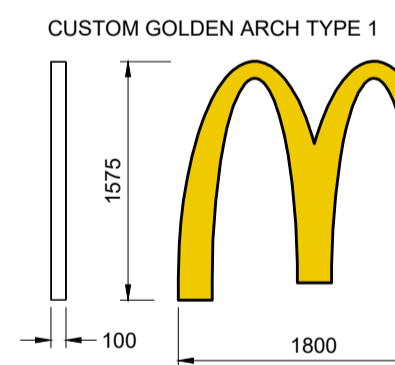

100mm deep aluminium sign frame (back trays and returns colour coated yellow), with 3m Opal (050) Perspex sign face. Internally illuminated via LEDs
 SCALE = 1:50

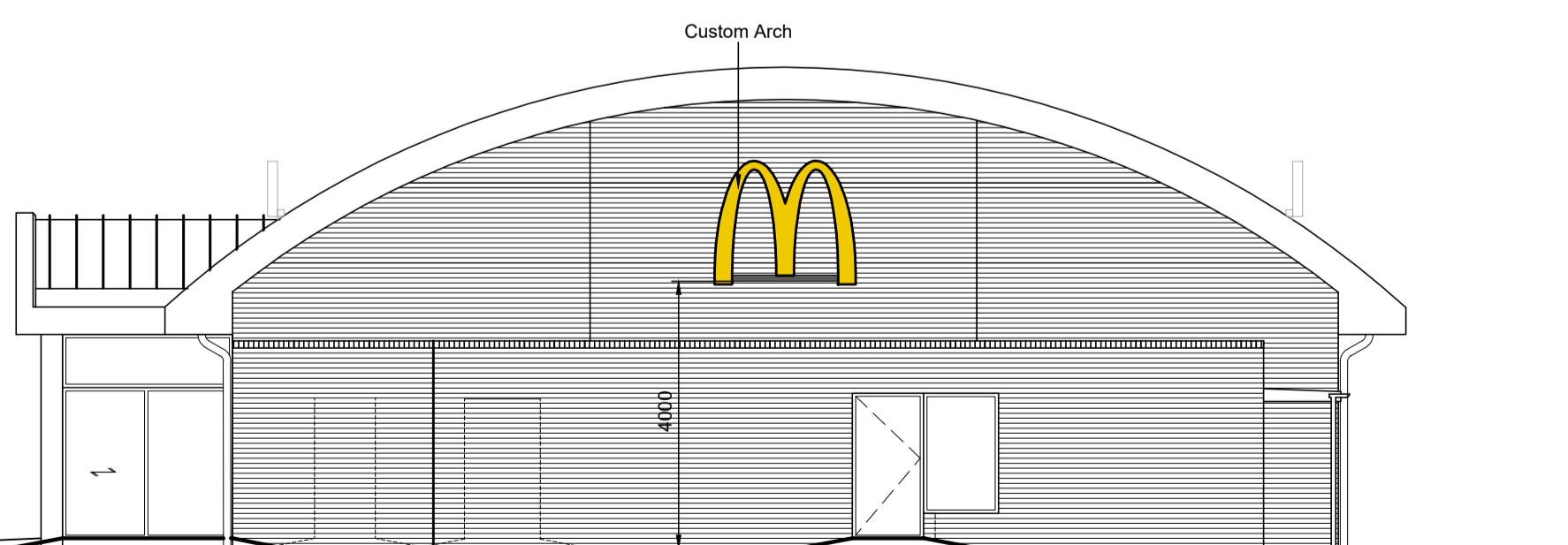

Entrance
 PROPOSED EAST ELEVATION

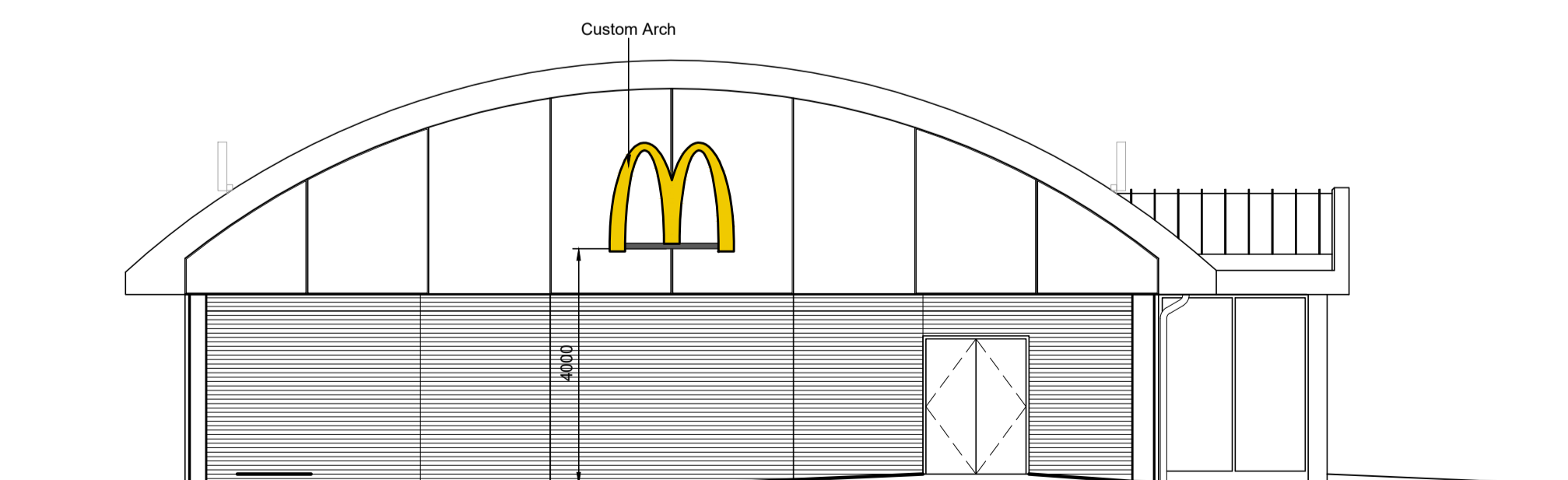

PROPOSED WEST ELEVATION

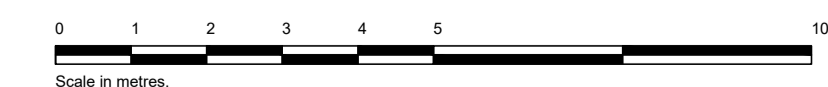

A	Elevations updated	JK	28/06/2023
rev:	revision notes:	by:	date:

Scurr Architects
 85 Southdown Road
 Harpenden
 Hertfordshire
 AL5 1PR
 T: 01582 793999
 email: scurrs@scurr.co.uk
 www.scurr.co.uk

architects	designers	project managers
drawn by: MR	drawn date: May 23	checked/approved: scale: 1:100@A1

project title:
Skegness Retail Park
 Heath Road
 SKEGNESS PE25 3ST

dwg title:
Signage Elevations
 Existing & Proposed

dwg no: 8511-SA-1911-P009	rev: A
---------------------------	--------

© Copyright Scurr Architects