

GROUND FLOOR

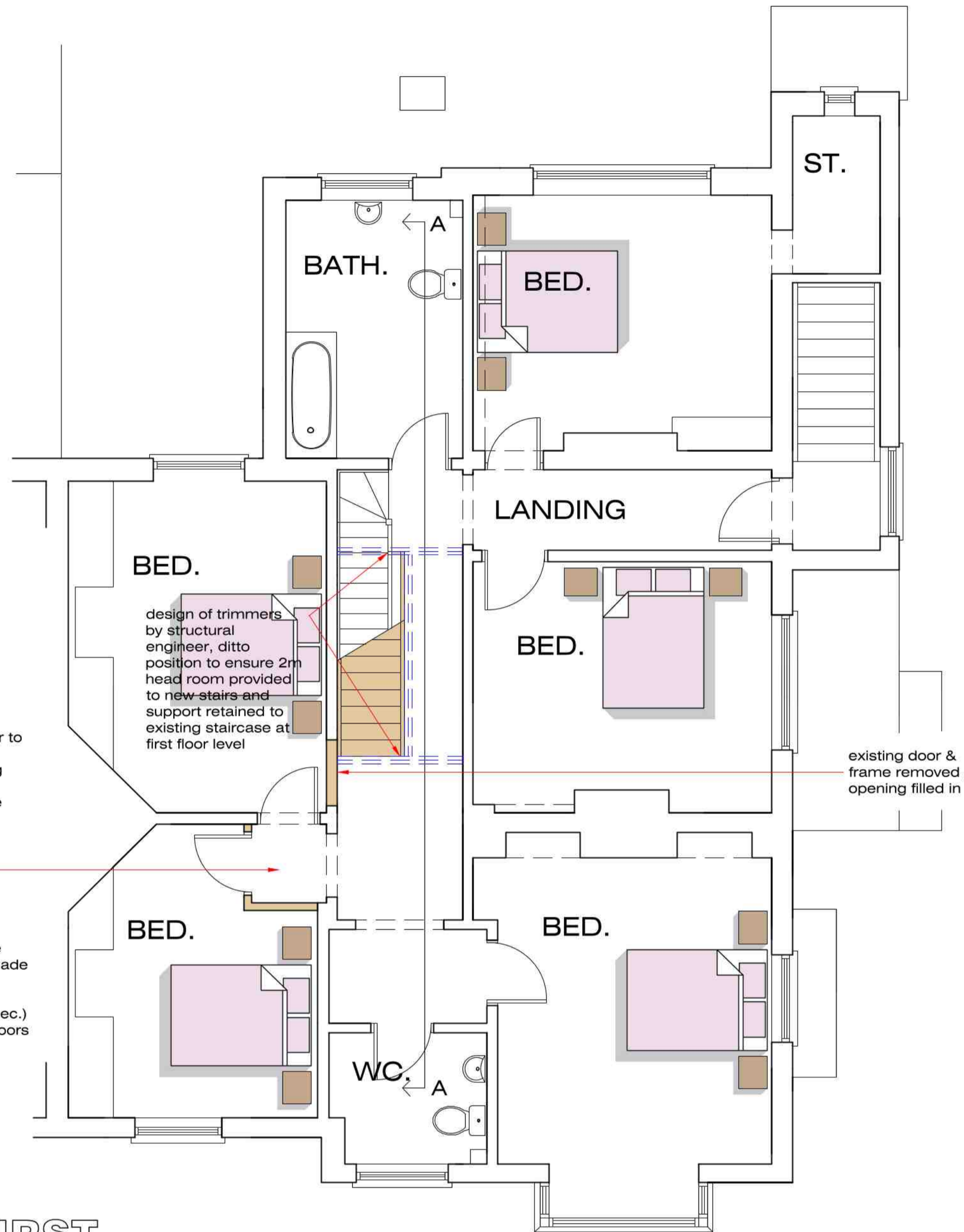

FIRST FLOOR

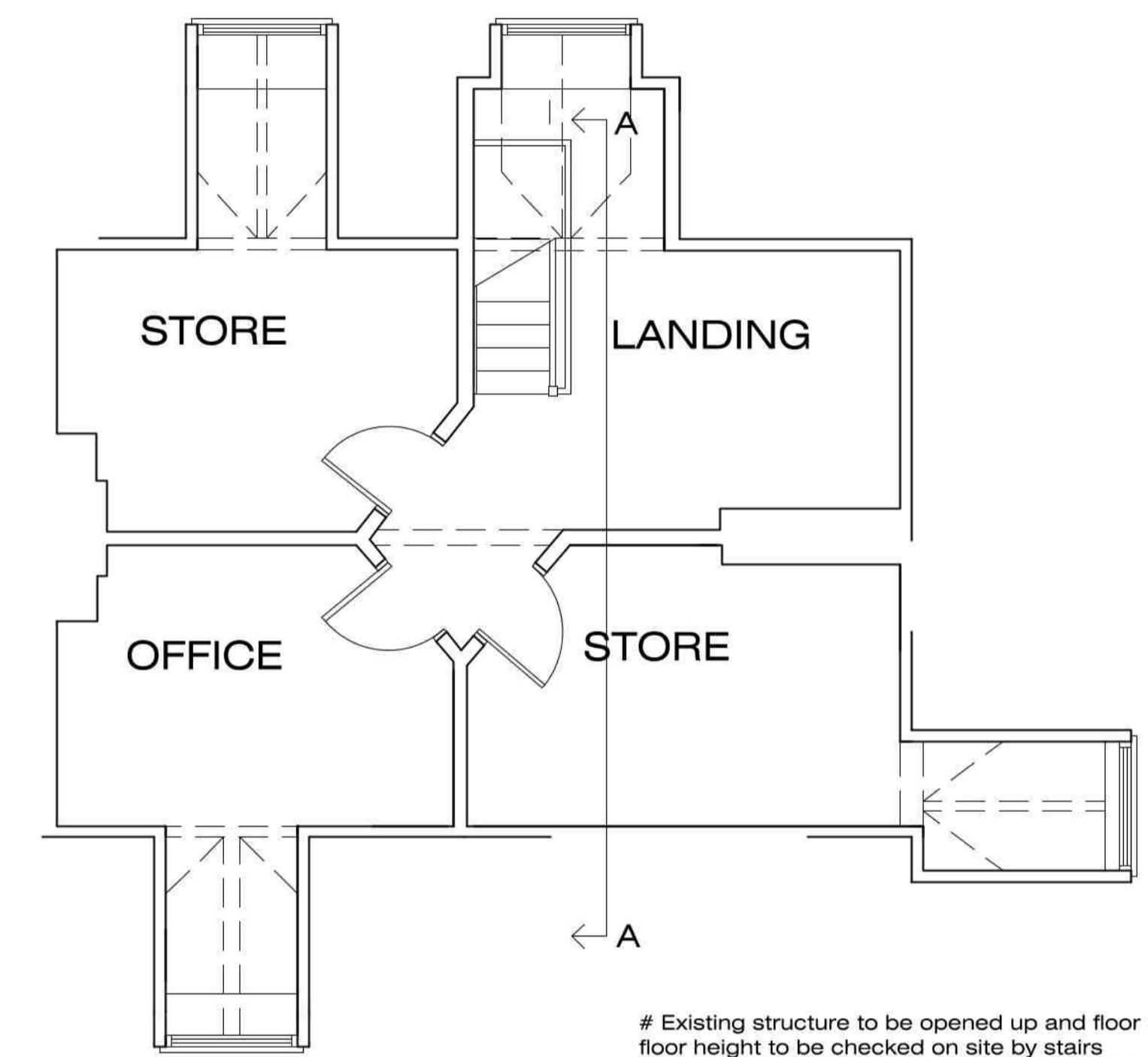

SECOND FLOOR

Existing structure to be opened up and floor to floor height to be checked on site by stairs manufacturer prior to ordering of stairs - heights, risers, goings, etc., all to be confirmed by stairs designer.

Design of trimmers & alterations to structure by structural engineer, including checking of walling to support trimmers. #

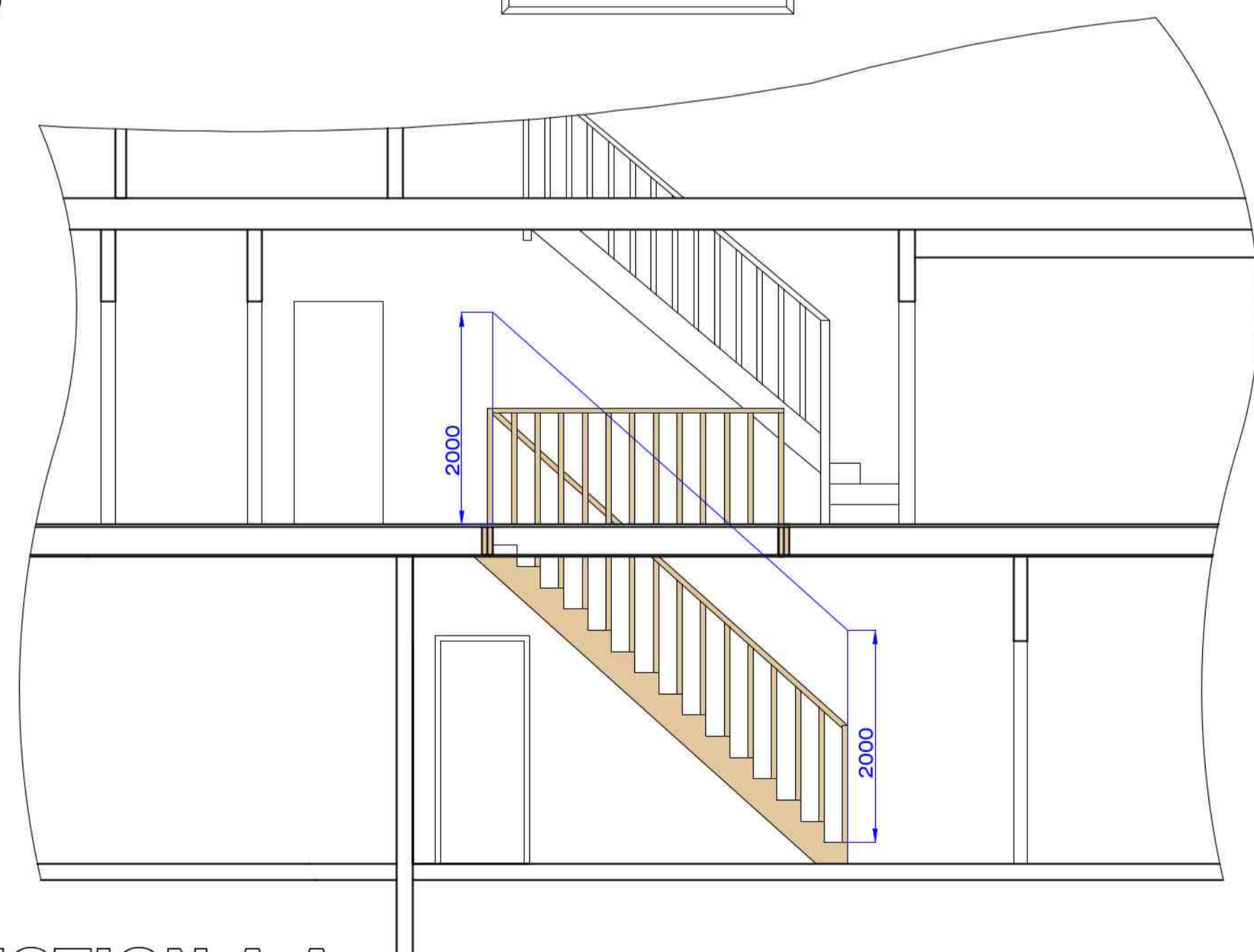

SECTION A-A



Greetwell Place - 2 Limekiln Way - Greetwell Road - Lincoln - LN2 4US

Project: PROPOSED CONVERSION OF 2NO FLATS TO FORM A SINGLE DWELLING, INCLUDING NEW STAIRCASE

21 & 21A, Victoria Ave., Woodhall Spa, Lincs.

Client: Mr. R. Trives.

Scale @ A1: 1:50 Date: Jan.24 Dwg No: 10/24/02

Plan: PROPOSED

Revised: