

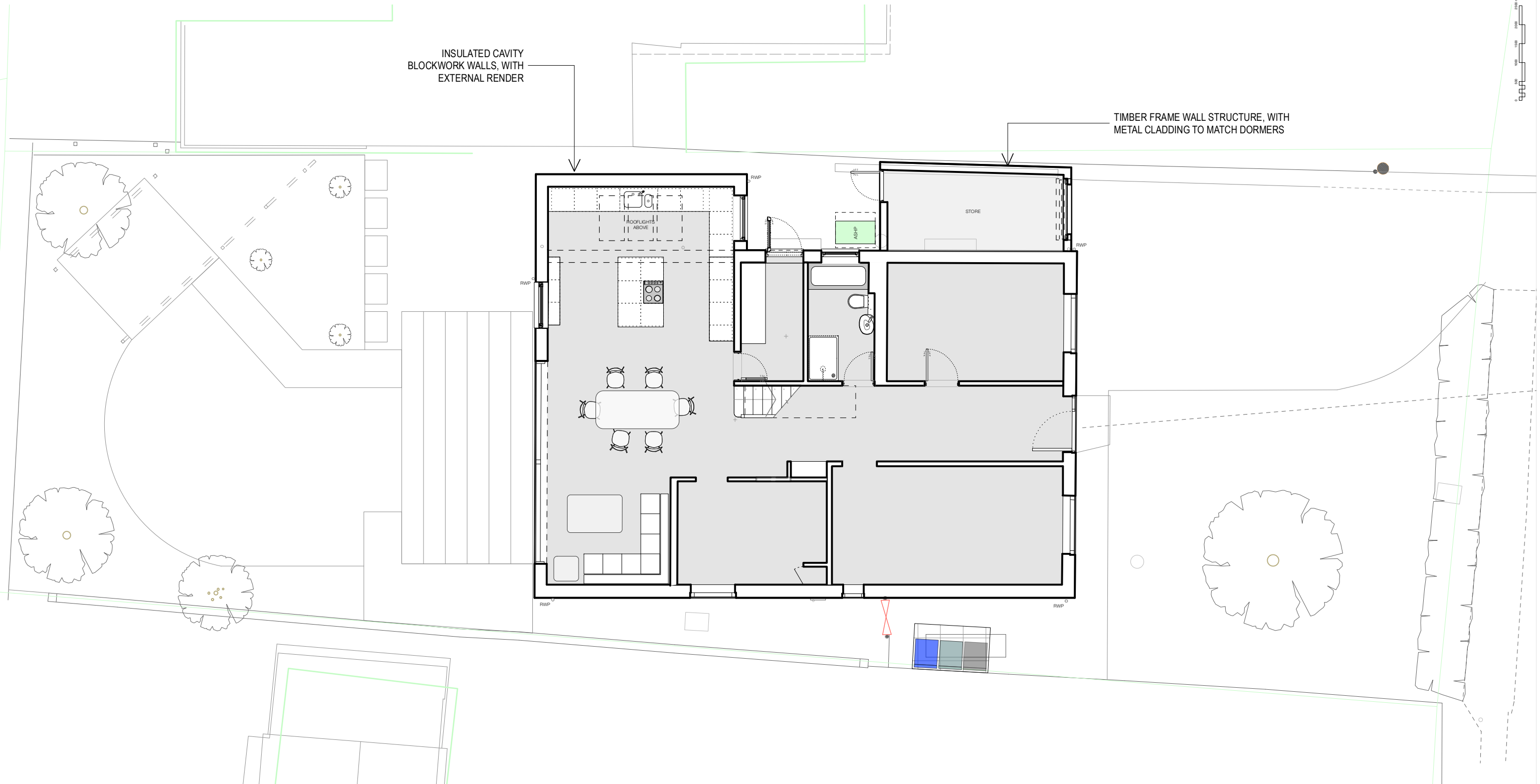

INSULATED CAVITY
BLOCKWORK WALLS, WITH
EXTERNAL RENDER

TIMBER FRAME WALL STRUCTURE, WITH
METAL CLADDING TO MATCH DORMERS



PROPOSED

2. 2022-09-13. PLANNING ISSUE. 3: 2024-01-23. REAR PART OF REAR/SIDE EXTENSION OMITTED, CLADDING TO SIDE STORE CHANGED.

NOTES / REVISIONS:

Client:	Lynn Harris & Alan Schofield
Project:	32 Chiswick End, Meldreth
Drawing Title:	Proposed GF Plan



Scale:	Date:
1:100 @ A3	20-06-2022
Drawing No.	Revision No.
2102/051	3