

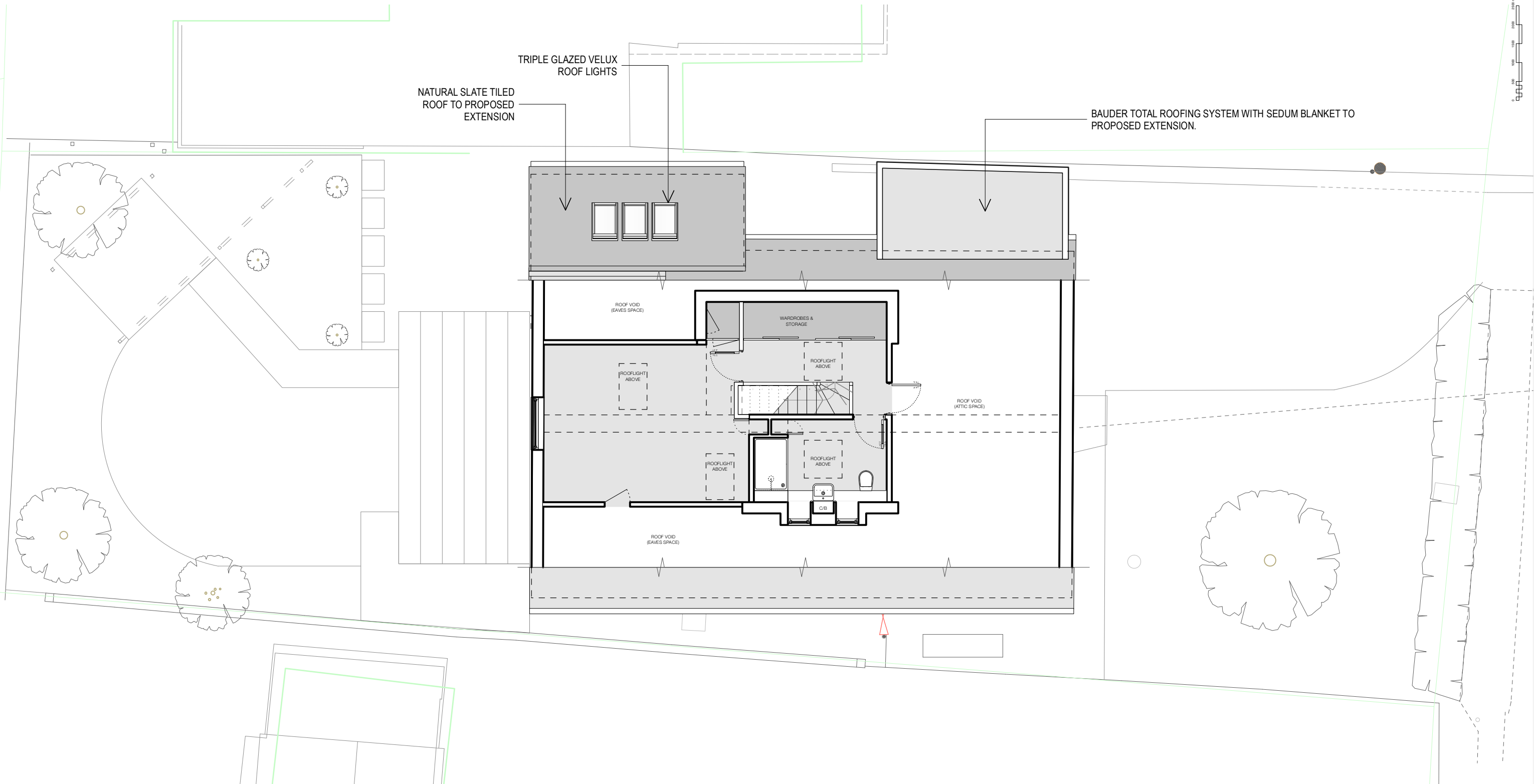

TRIPLE GLAZED VELUX ROOF LIGHTS

NATURAL SLATE TILED ROOF TO PROPOSED EXTENSION

BAUDER TOTAL ROOFING SYSTEM WITH SEDUM BLANKET TO PROPOSED EXTENSION.



**PROPOSED**

2. 2022-09-13. PLANNING ISSUE. 3. 2022-09-20. FIRST FLOOR BED DOOR ADDED. 4. 2024-01-23. REAR PART OF REAR/SIDE EXTENSION OMITTED.

NOTES / REVISIONS:  
OMITTED.

|                |                              |
|----------------|------------------------------|
| Client:        | Lynn Harris & Alan Schofield |
| Project:       | 32 Chiswick End, Meldreth    |
| Drawing Title: | Proposed FF Plan             |



|             |              |
|-------------|--------------|
| Scale:      | Date:        |
| 1:100 @ A3  | 20-06-2022   |
| Drawing No. | Revision No. |
| 2102/052    | 4            |