

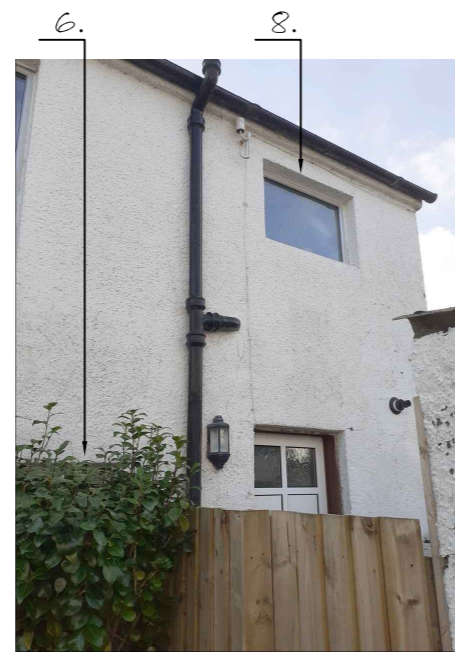

East Elevation



North Elevation



North Elevation



West Elevation

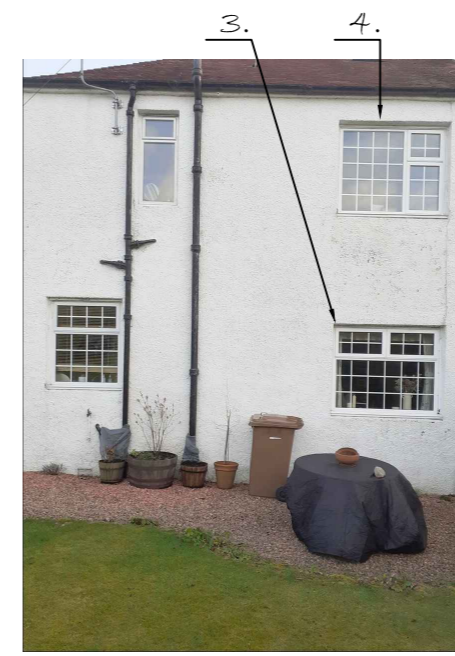

West Elevation



Pantry Window (6.)

10 windows to be replaced in total.
Existing windows are a mixture of white aluminium, white UPVC & white painted metal.
Proposed windows are white UPVC, double glazed.
18mm Georgian insert bars provided as shown.

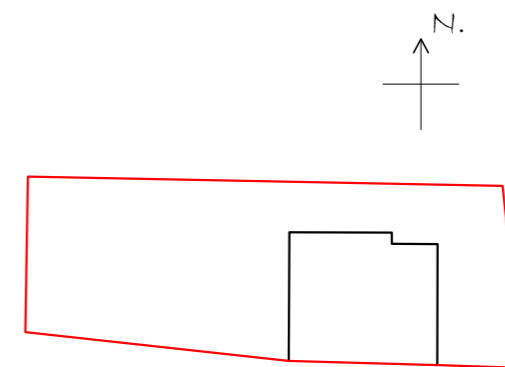
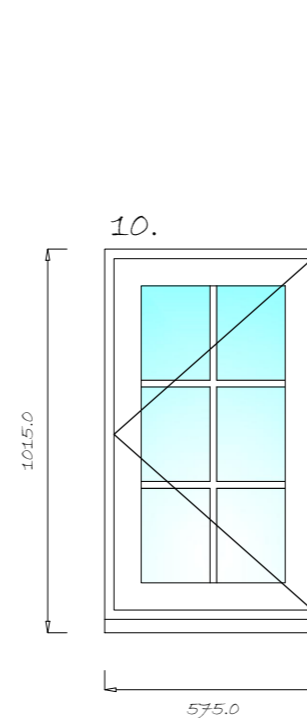
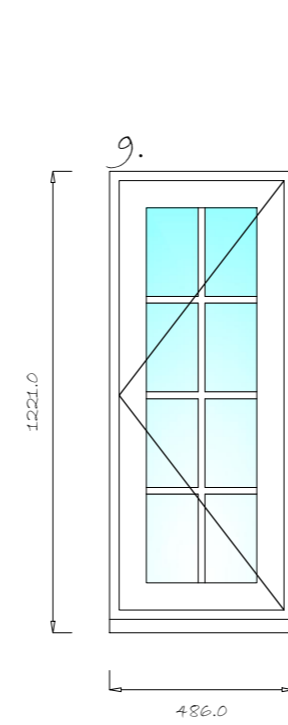
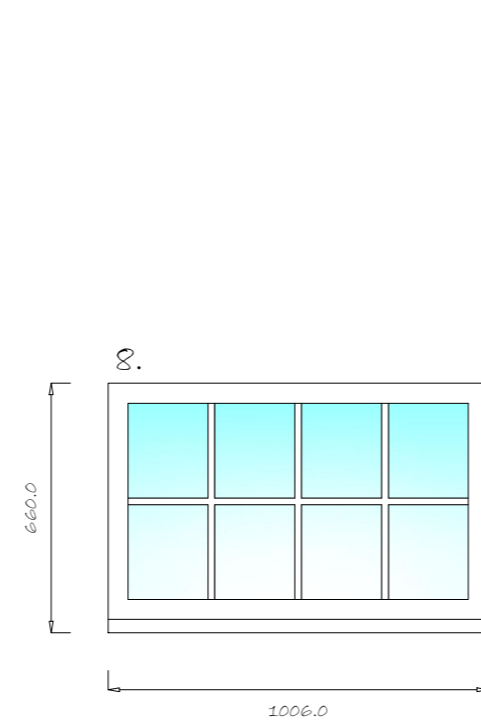
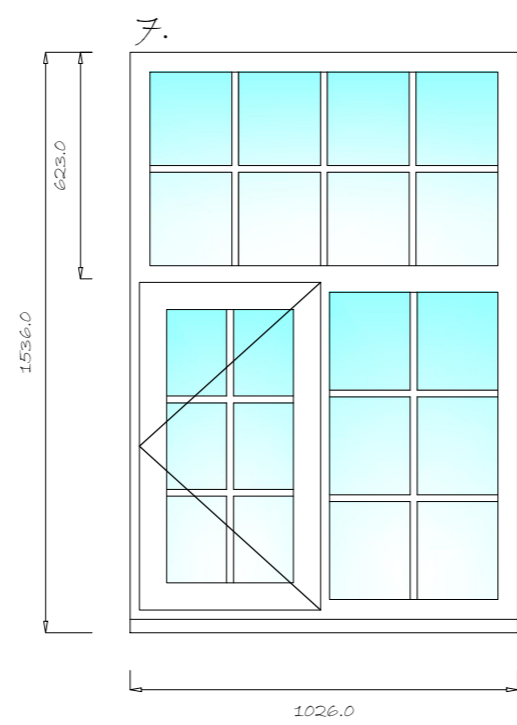
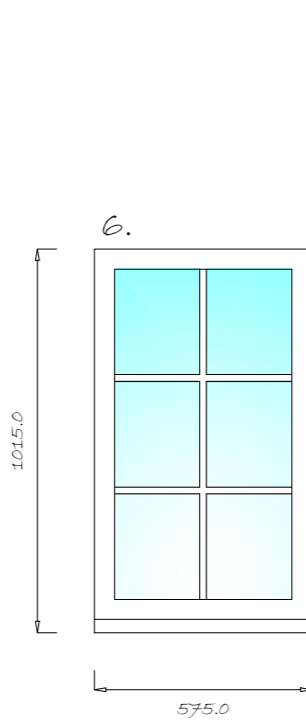
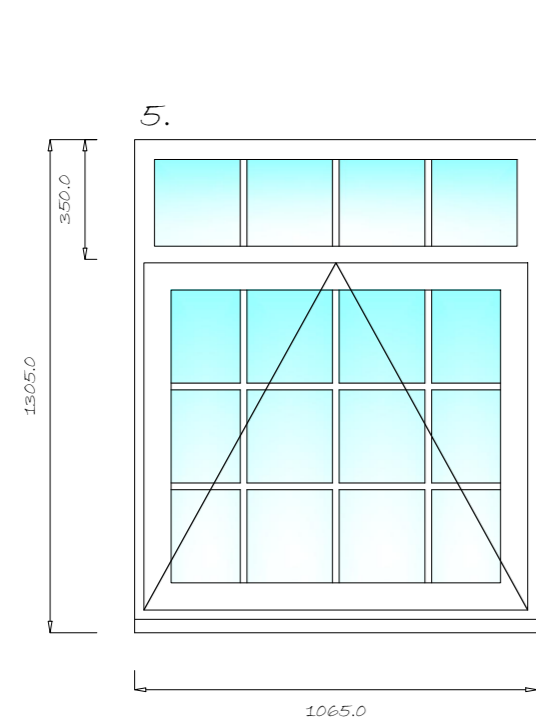
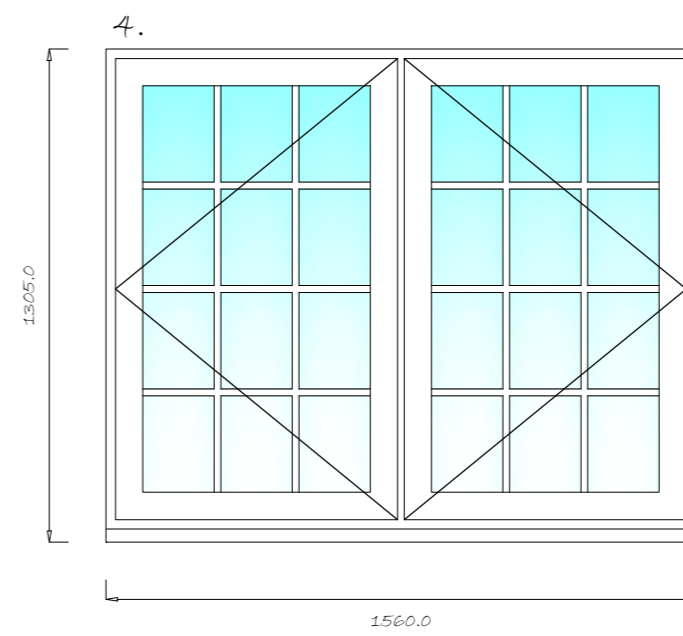
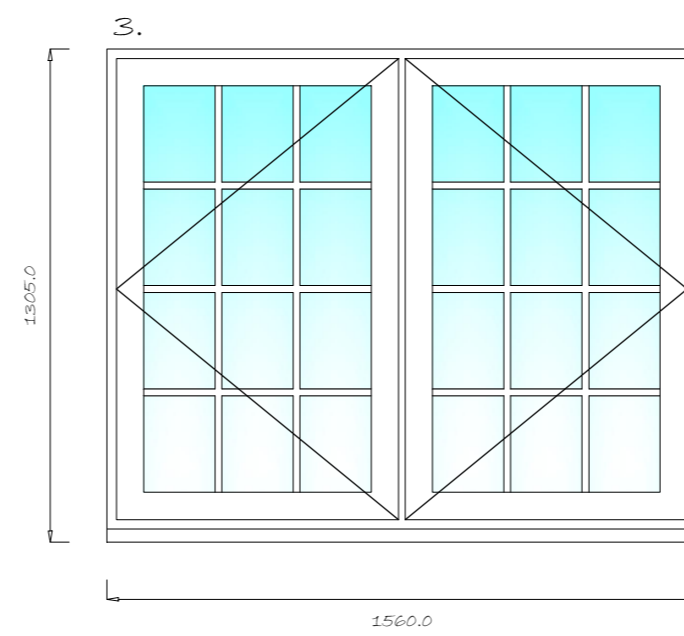
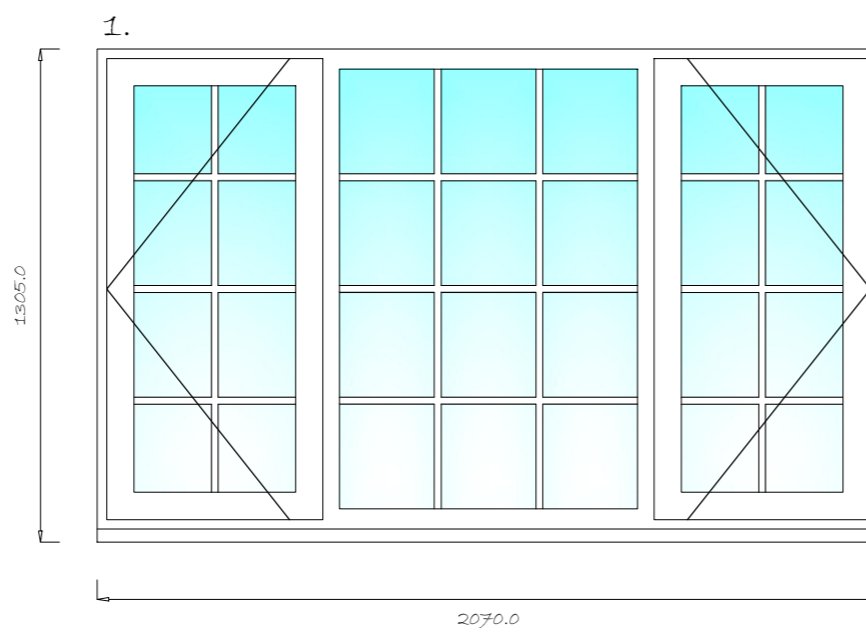
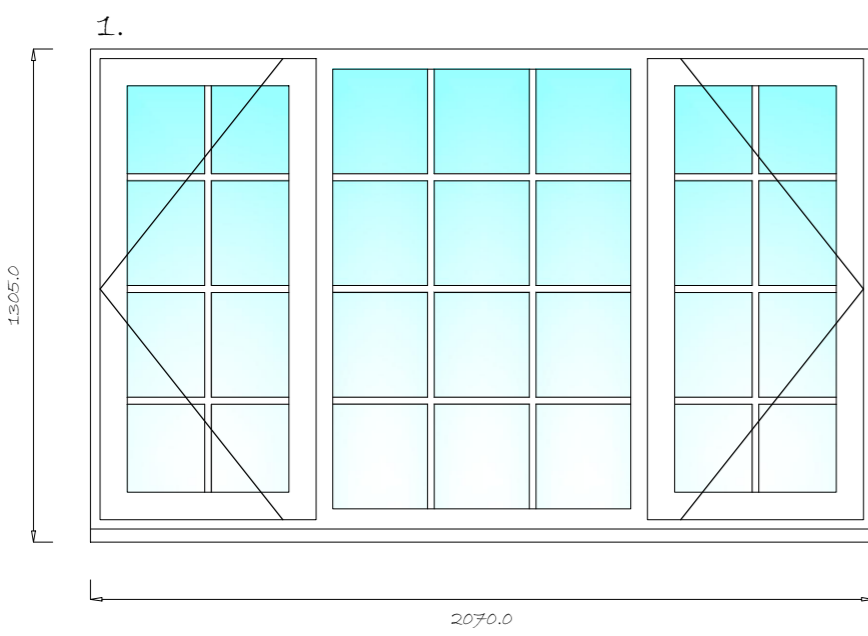

Site Plan
1:500

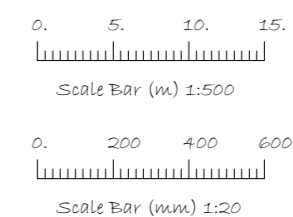

Mr. & Mrs. Smith,
26 West Burnside,
Dollar, FK14 7DR.

Proposed Replacement Windows

Scale: 1:20 19/2/24

Ref: 30405322/1

John Gordon Associates Ltd.
3 Dean Acre,
Cowrie,
Fife, KY12 9XS
Tel: 01333 250 134
E-mail: gordonassociates@sky.com

Copyright of this drawing, and all other associated drawings, is owned by John Gordon Associates Ltd at the above address.