

ROOF PLAN

aluminium powder coated posts and profiles  
in WT29/80081 'Iron Glimmer Effect'

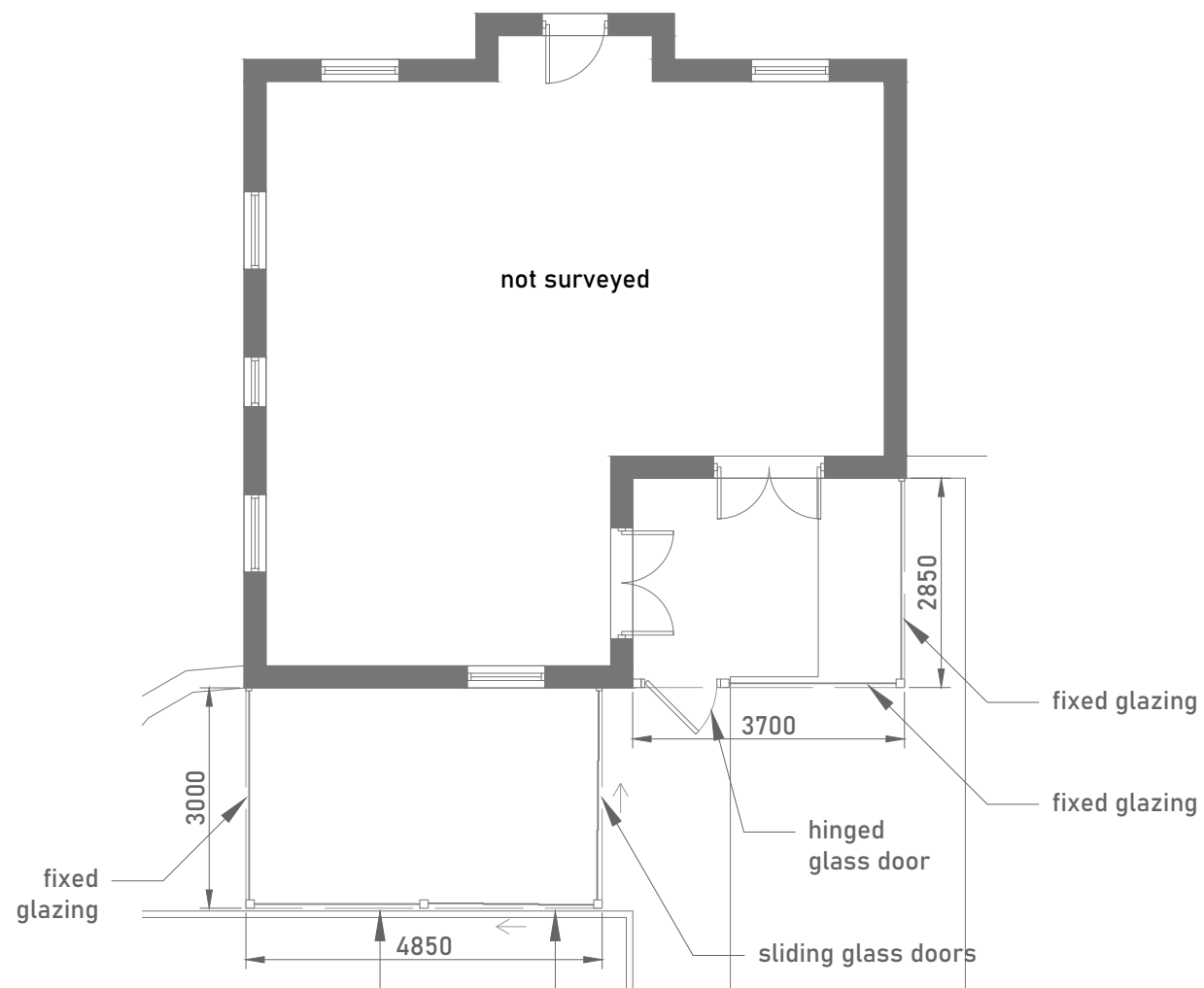

FLOOR PLAN

notes  
2x single storey glass rooms located on the rear elevation of the property in the private garden.  
The structures will feature aluminium powder coated posts and profiles in WT29/80081 'Iron Glimmer Effect'

no.	revision/issue	date
-	-	-

Eden Verandas Ltd.  
Unit 13, Southwood Business Park,  
Armstrong Mall,  
Farnborough,  
GU14 0NR  
01252451580  
www.edenverandas.co.uk info@edenverandas.co.uk

job title  
**Mr & Mrs Buatsi,  
13 Cartmel Drive,  
Corby,  
Northamptonshire,  
NN18 8TA**

drawing status  
**Plans  
As Proposed**

drawing status  
**PLANNING**

job no.	drawing no.
36357/ 36358	<b>36357-03</b>
date 16/02/2024	
scale 1:100 @A3	