

flint and reclaimed brick wall with metal gate

New timber framed windows in former stable openings. Paint removed and brickwork repaired to received lime plaster render

- 1 - proposed timber framed hall extension with metal framed windows and timber door
- 2 - minimal glass and metal framed link to existing house
- 3 - proposed garden room extension with timber panels, metal windows and pantile roof
- 4 - remove existing chimney stack

PROPOSED NORTH ELEVATION - REAR YARD

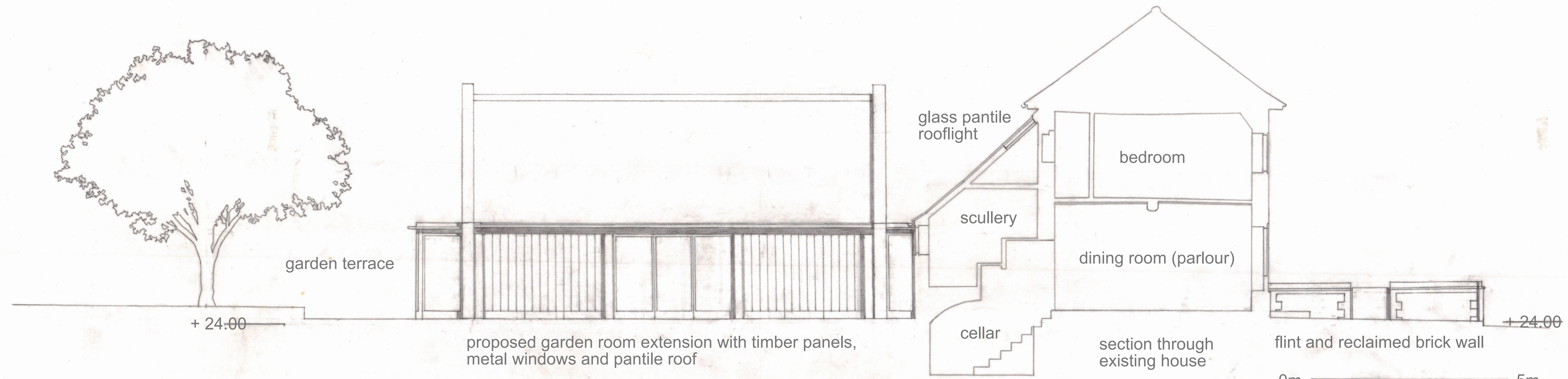

PROPOSED SOUTH ELEVATION - GARDEN AND HOUSE SECTION