

Notes

THIS SURVEY HAS BEEN PREPARED WITH A SCALING ACCURACY FOR A PLOT AT A SCALE OF 1/100  
ALL LEVELS ARE IN METRES DERIVED FROM GPS TRANSFORMATION OSGM15

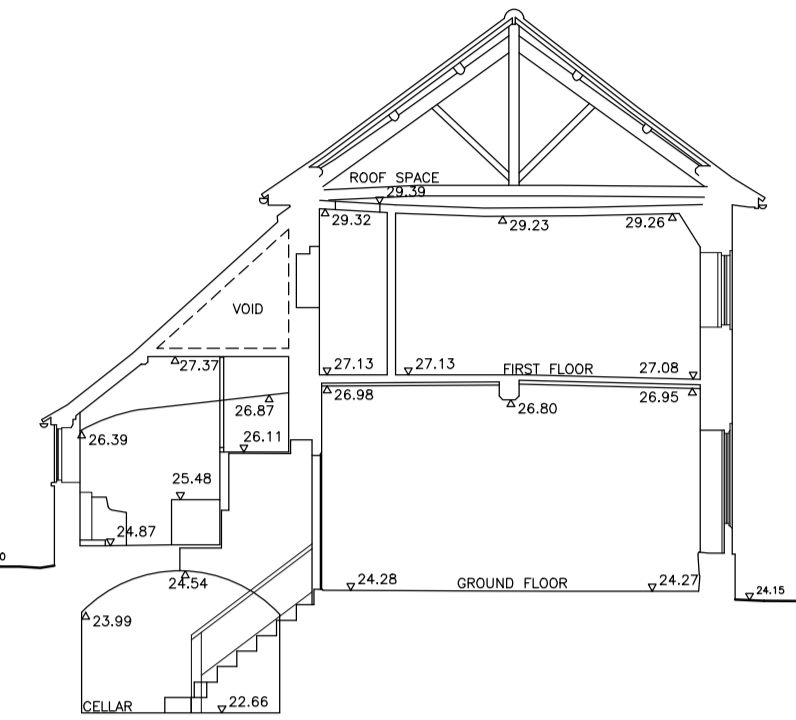

SECTION A - A  
A.O.D. 22.00m

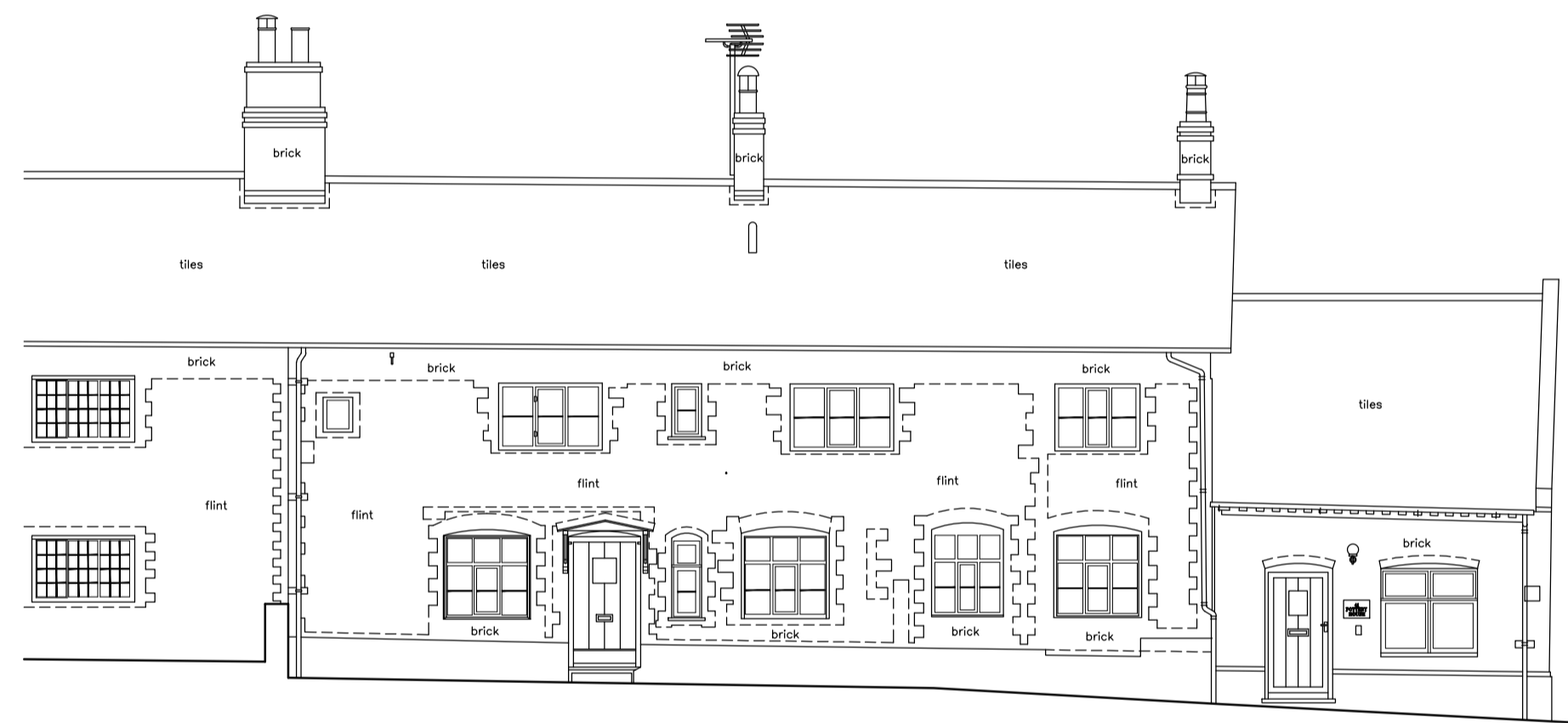

EAST ELEVATION  
A.O.D. 22.00m

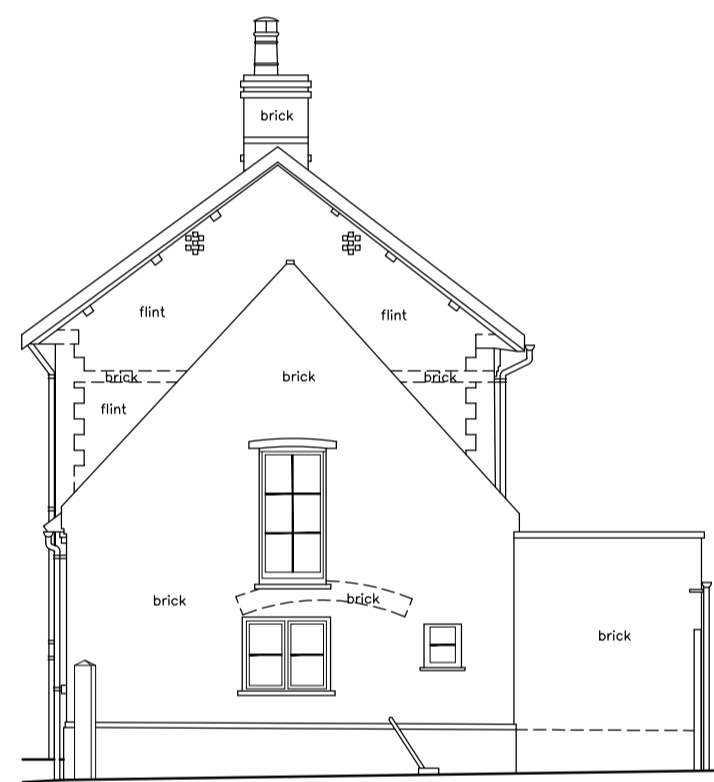

NORTH ELEVATION  
A.O.D. 22.00m

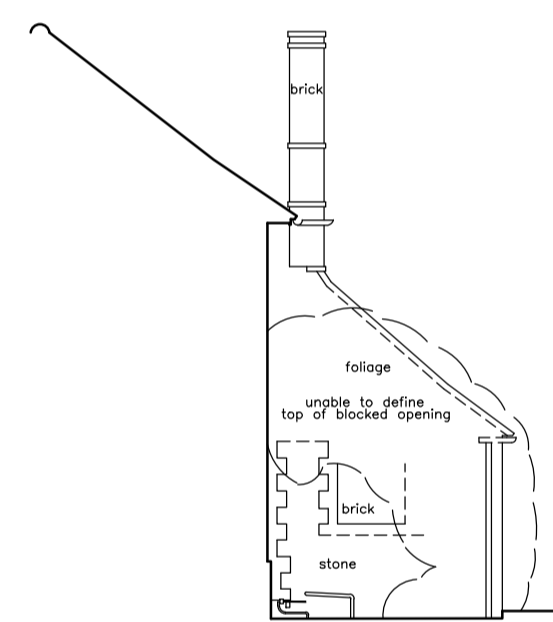

NORTH ELEVATION  
A.O.D. 22.00m

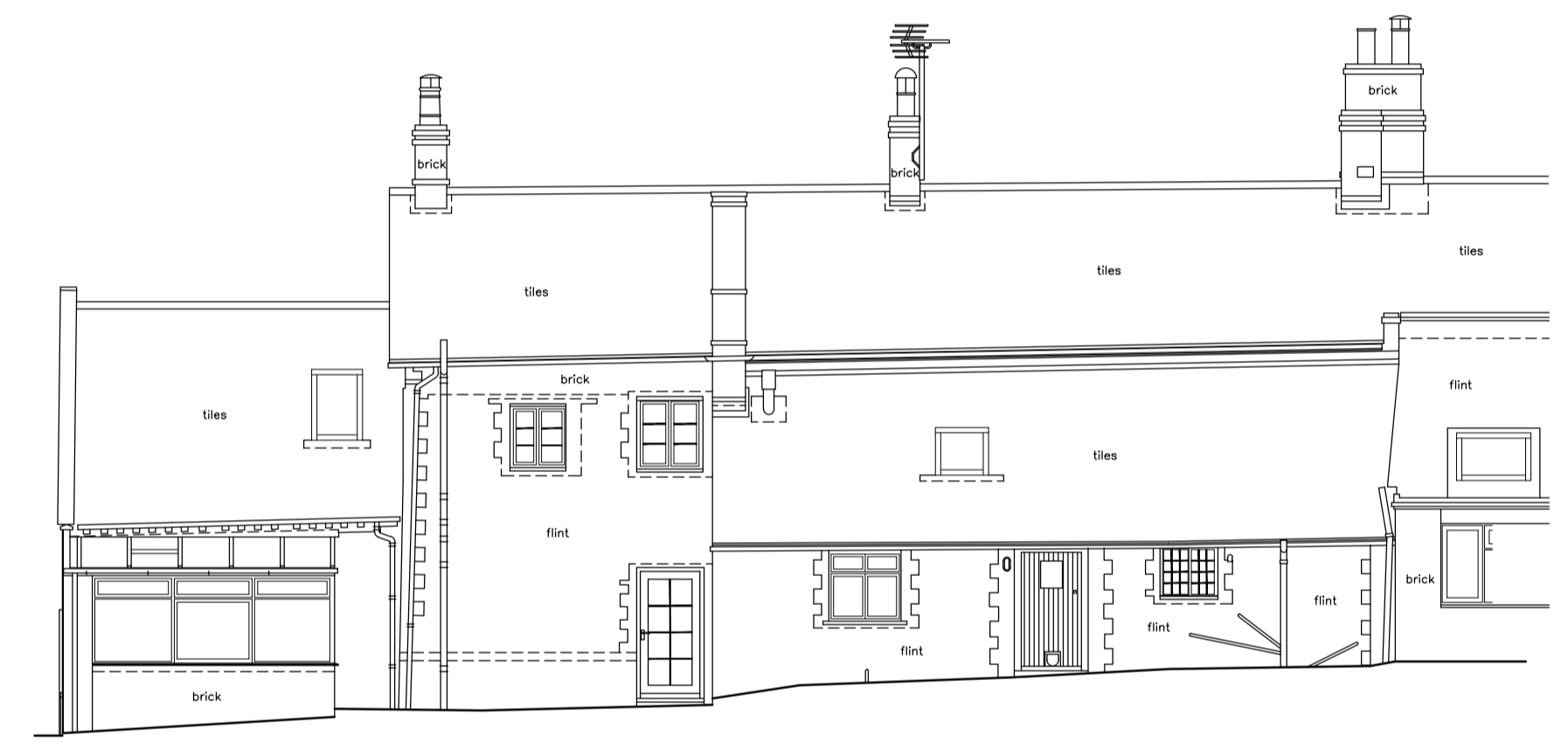

WEST ELEVATION  
A.O.D. 22.00m

MAIN HOUSE

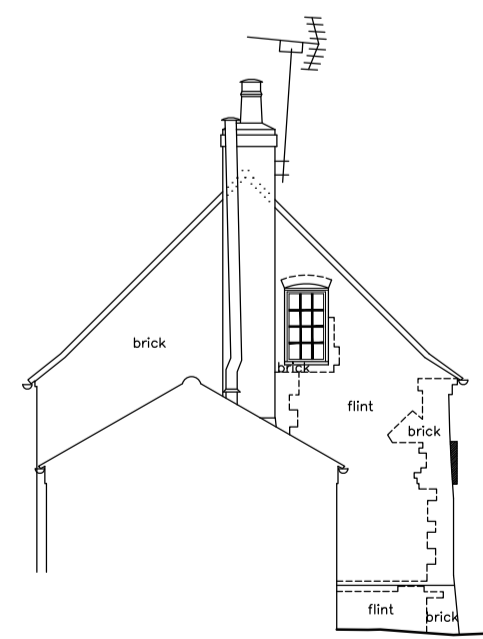

WEST ELEVATION  
A.O.D. 22.00m



SOUTH ELEVATION  
A.O.D. 22.00m

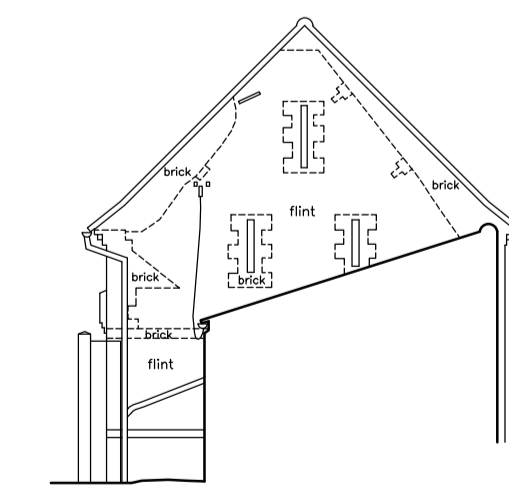

EAST ELEVATION  
A.O.D. 22.00m

ANNEXE

REVISION-1-ADDITIONAL NORTH ELEVATION PLOTTED 17/12/18

SJH/TSB/RW © ON CENTRE SURVEYS LTD. 2018 ACAD

job  
**THE POTTERY HOUSE  
41 FRONT STREET  
BINHAM  
FAKENHAM, NORFOLK  
NR21 0AL**

client  
**NAOMI PORTER**

title SECTION/ELEVATIONS	dwg no. 25854A/5/R1
-----------------------------	------------------------

scale 1/100	date 9th NOVEMBER 2018
----------------	---------------------------

**ON CENTRE SURVEYS LTD.**  
LAND & BUILDING SURVEYORS  
GEODETIC ENGINEERS  
2 CHARLES COURT, BUGBROKE ROAD, WARWICK CV34 5LZ  
TEL: 01926 494294  
E-MAIL: info@oncentre.co.uk  
A member of The Survey Association