

SIDE

SIDE

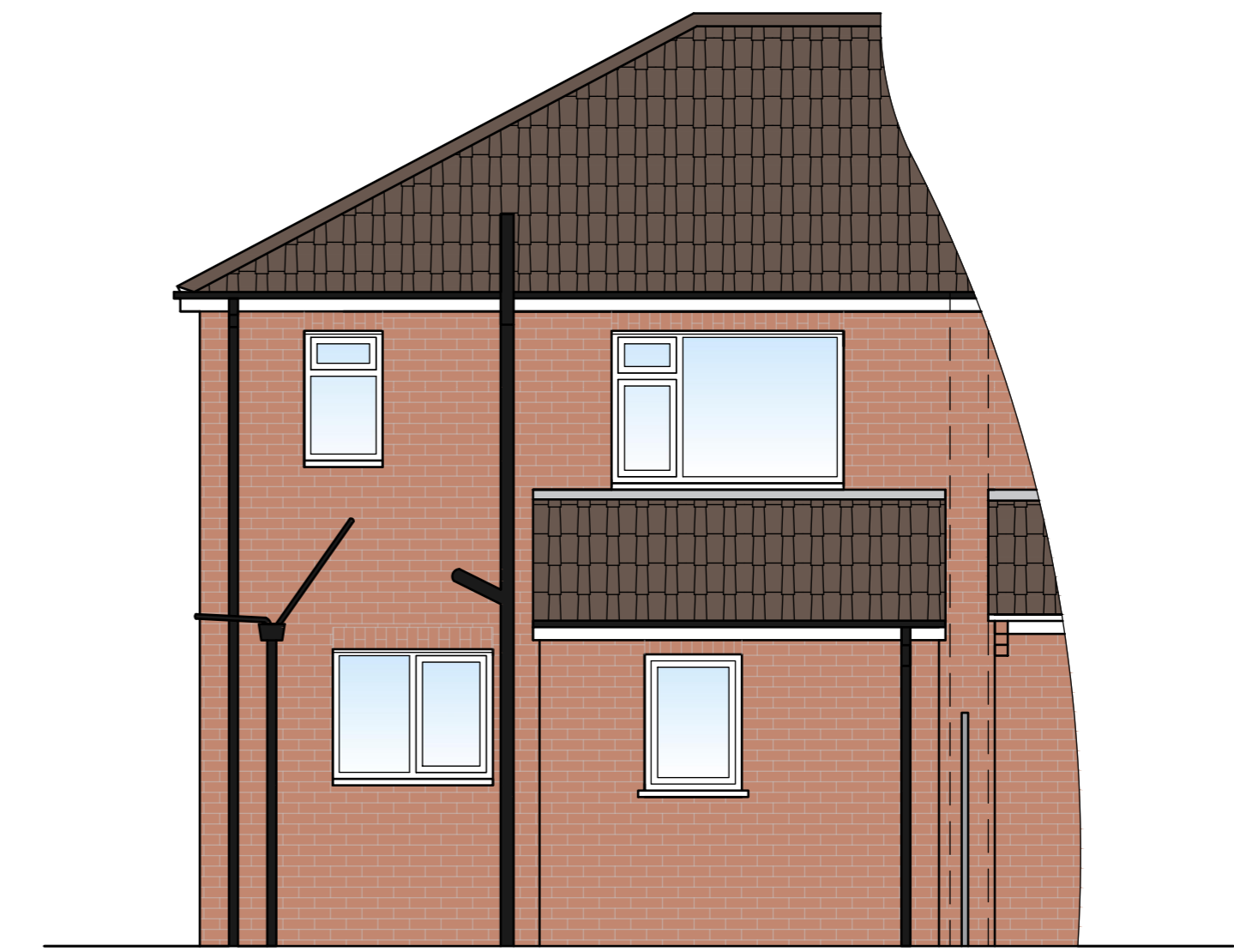

REAR

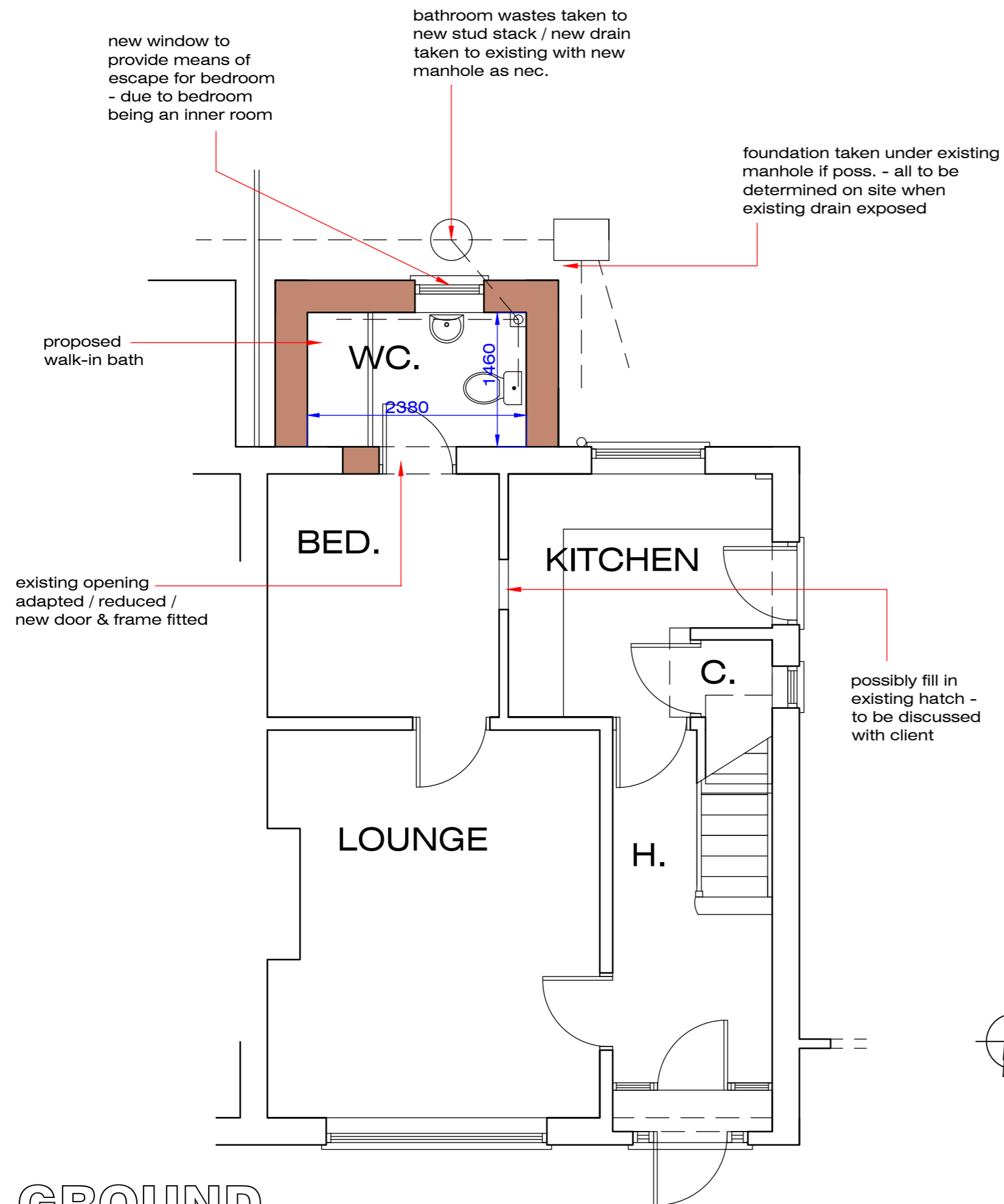

GROUND FLOOR



SITE LAYOUT

Due to changes in ownership / classification of all private drains, all exact drainage locations / routes / depths / sizes / etc. to be confirm onsite and it is to be established between client, contractor and BCO if a Build Over / Near Agreement with Anglian Water is required.

Due to new extension being built within 3m of a neighbouring structure, agreement with neighbouring owner will be required prior to work starting in order to comply with The Party Wall Act 1996.



Greetwell Place - 2 Limekiln Way - Greetwell Road - Lincoln - LN2 4US

Project: PROPOSED SINGLE STOREY REAR EXTENSION
51, St. Margarets Gardens, Lincoln.

Client: Mr. G. Miller.

Scale @ A2:
1:50 / 1:100 /
1:500

Date:
Feb.24

Dwg No:
14/24/02

Plan: PROPOSED

Revised: