

FOR PLANNING

Notes

- 1 This drawing is not for construction
- 2 All dimensions are in millimeters
- 3 This drawing is prepared solely for design and planning submission purposes. It is not intended or suitable for either Building Regulations or Construction purposes and should not be used for such
- 4 All dimensions are to be checked on site and the Architect is to be informed of any discrepancies before construction commences
- 5 All references to drawings refer to current revision of that drawing
- 6 The Copyright of this drawing belongs to Architectural Design Point Limited.

Scale 1:100

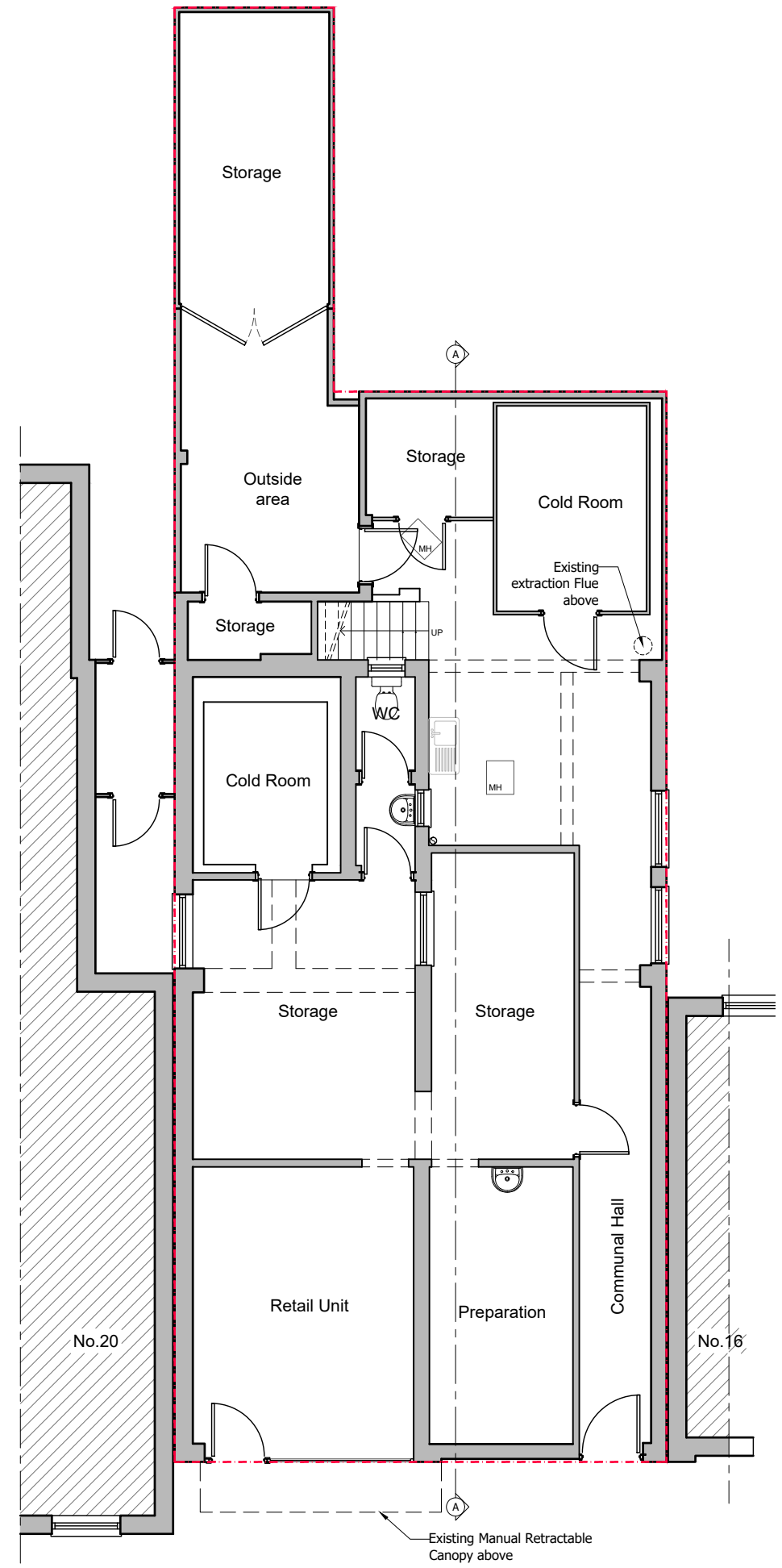
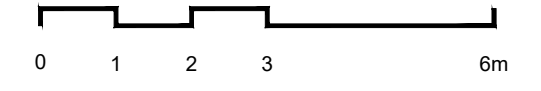

EXISTING GROUND FLOOR PLAN
GIA: 121.16m²

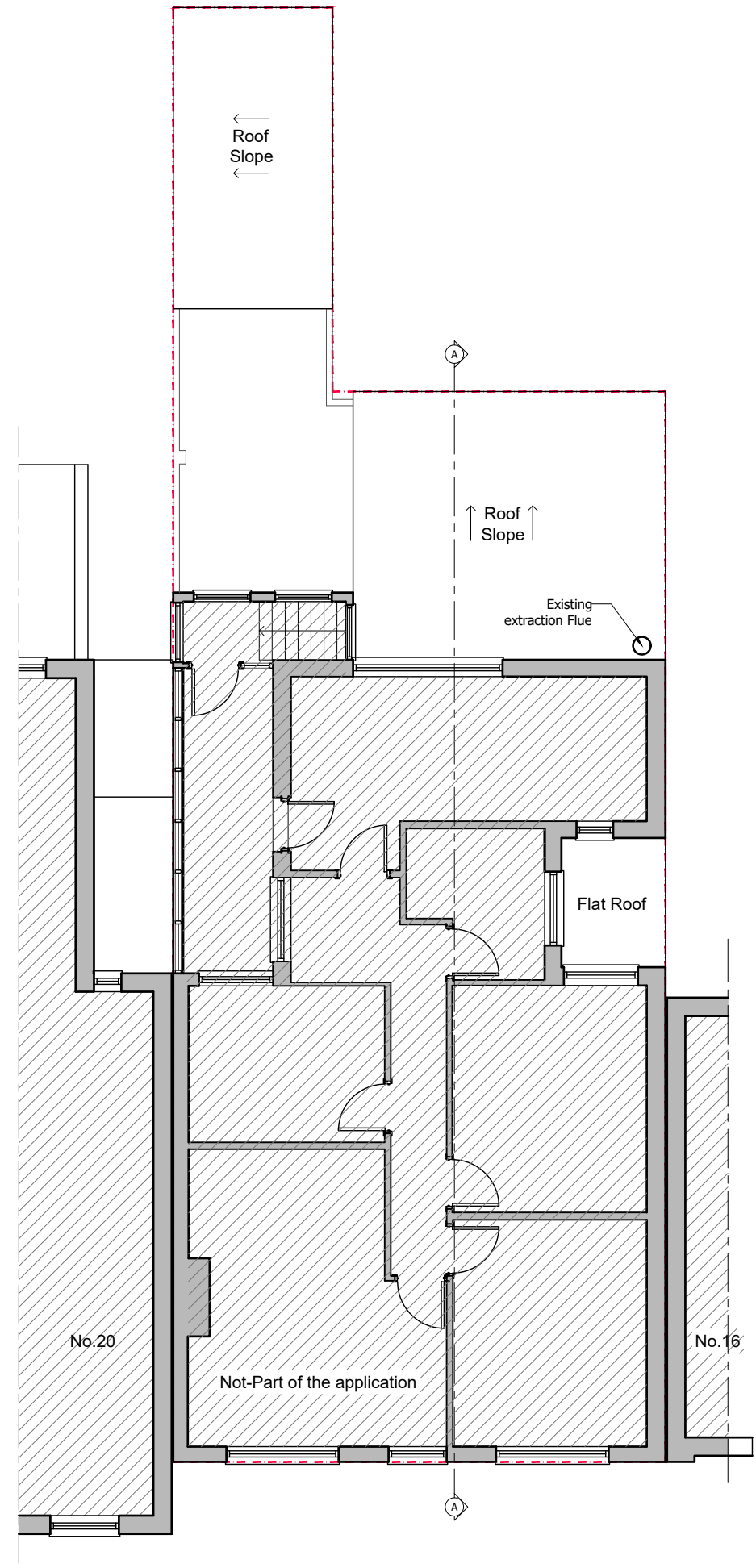

EXISTING FIRST FLOOR PLAN
GIA: 90.56m²

- Existing Wall
- Wall/partition to be removed
- Proposed wall/partition

Rev.	Date	Revisions
-	-	-

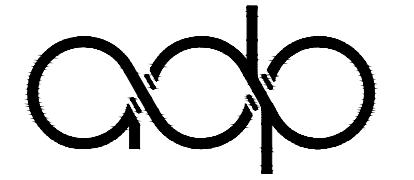

8-10 Silver Street,
Enfield,
EN1 3ED

Office: 0208 367 7479
Email: info@adplondon.co.uk

Client	Mr Curtis		
Address	18 Gaultree Square, Emneth, PE14 8DD		
Scale	1:100@ A3	Date	FEB 2024
Drawn by	IC	Checked by	HC
Project No.	240126-01	Drawing No.	A101
		Revision	-

Drawing title
Existing Floor Plans

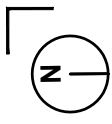

FOR PLANNING

Notes

- 1 This drawing is not for construction
- 2 All dimensions are in millimeters
- 3 This drawing is prepared solely for design and planning submission purposes. It is not intended or suitable for either Building Regulations or Construction purposes and should not be used for such
- 4 All dimensions are to be checked on site and the Architect is to be informed of any discrepancies before construction commences
- 5 All references to drawings refer to current revision of that drawing
- 6 The Copyright of this drawing belongs to Architectural Design Point Limited.

Scale 1:100

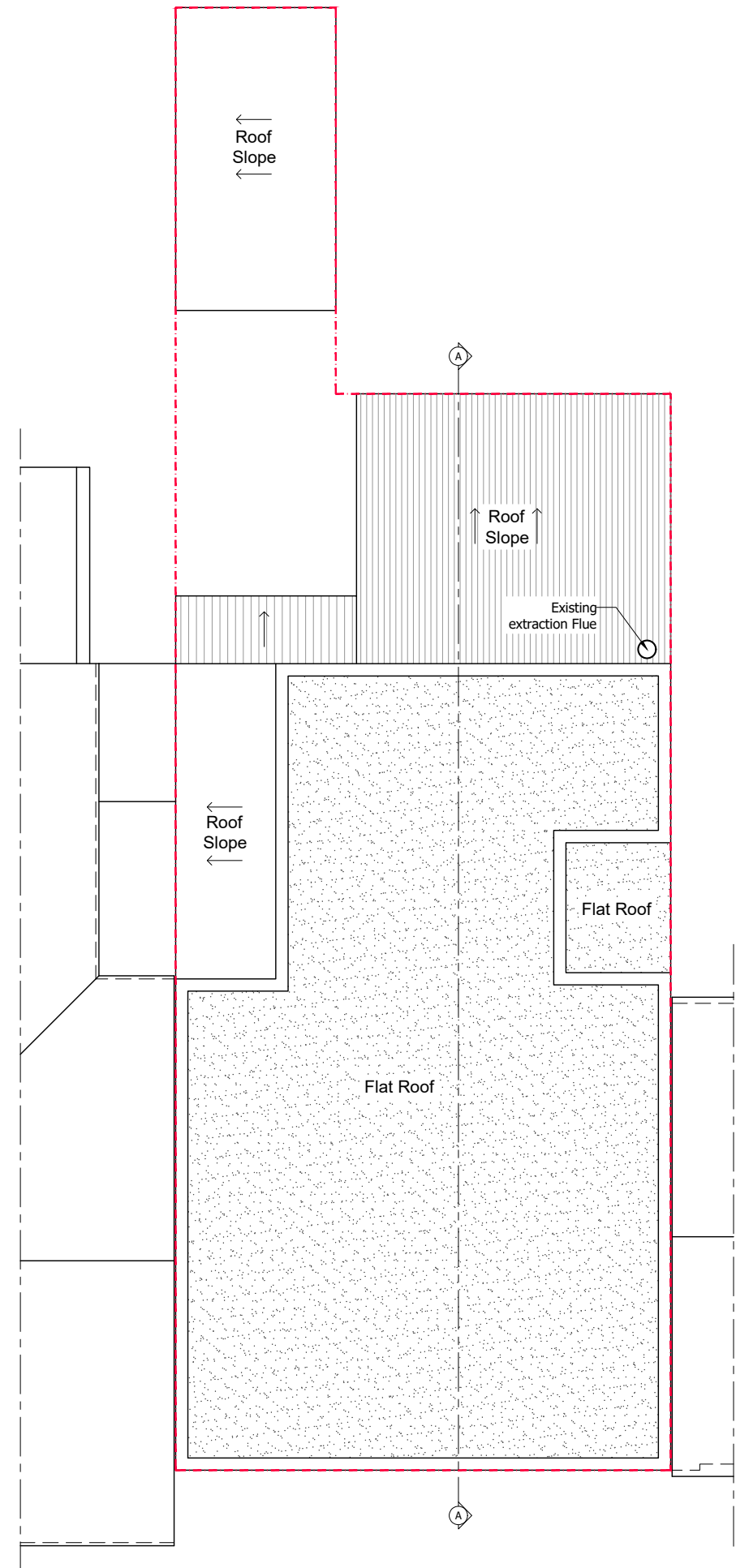
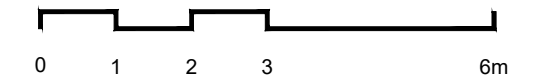

EXISTING ROOF PLAN

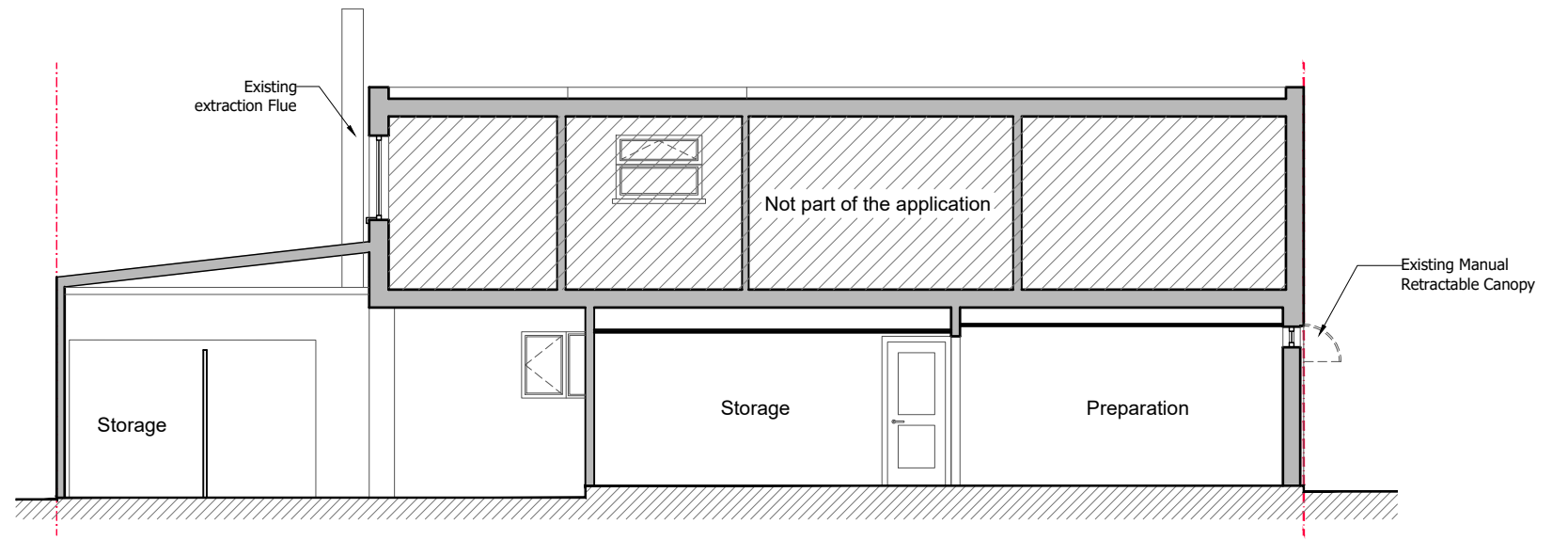

EXISTING SECTION AA

- Existing Wall
- Wall/partition to be removed
- Proposed wall/partition

Rev.	Date	Revisions
-	-	-

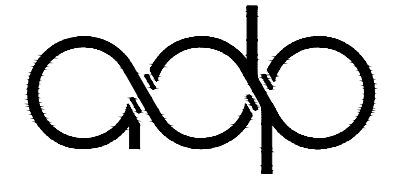

8-10 Silver Street,
Enfield,
EN1 3ED

Office: 0208 367 7479
Email: info@adplondon.co.uk

Client	Mr Curtis		
Address	18 Gaultree Square, Emneth, PE14 8DD		
Scale	1:100@ A3	Date	FEB 2024
Drawn by	IC	Checked by	HC
Project No.	240126-01	Drawing No.	A102
		Revision	-

Drawing title
Existing Roof Plan & Section AA

FOR PLANNING

Notes

- 1 This drawing is not for construction
- 2 All dimensions are in millimeters
- 3 This drawing is prepared solely for design and planning submission purposes. It is not intended or suitable for either Building Regulations or Construction purposes and should not be used for such
- 4 All dimensions are to be checked on site and the Architect is to be informed of any discrepancies before construction commences
- 5 All references to drawings refer to current revision of that drawing
- 6 The Copyright of this drawing belongs to Architectural Design Point Limited.

Scale 1:100

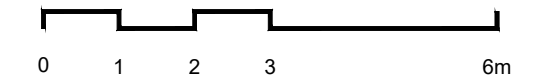

EXISTING FRONT ELEVATION

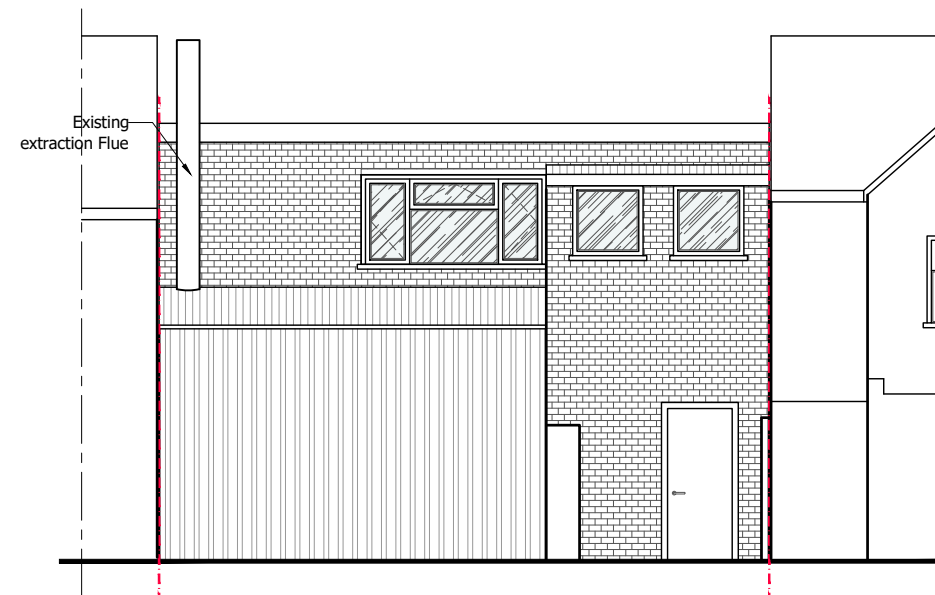

EXISTING REAR ELEVATION

Rev.	Date	Revisions
-	-	-



8-10 Silver Street,
Enfield,
EN1 3ED

Office: 0208 367 7479
Email: info@adplondon.co.uk

Client Mr Curtis

Address 18 Gaultree Square, Emneth, PE14 8DD

Scale 1:100@ A3 **Date** FEB 2024

Drawn by IC **Checked by** HC

Project No. **Drawing No.** **Revision**

240126-01 A103 -

Drawing title

Existing Elevations

FOR PLANNING

Notes

- 1 This drawing is not for construction
- 2 All dimensions are in millimeters
- 3 This drawing is prepared solely for design and planning submission purposes. It is not intended or suitable for either Building Regulations or Construction purposes and should not be used for such
- 4 All dimensions are to be checked on site and the Architect is to be informed of any discrepancies before construction commences
- 5 All references to drawings refer to current revision of that drawing
- 6 The Copyright of this drawing belongs to Architectural Design Point Limited.

Scale 1:100

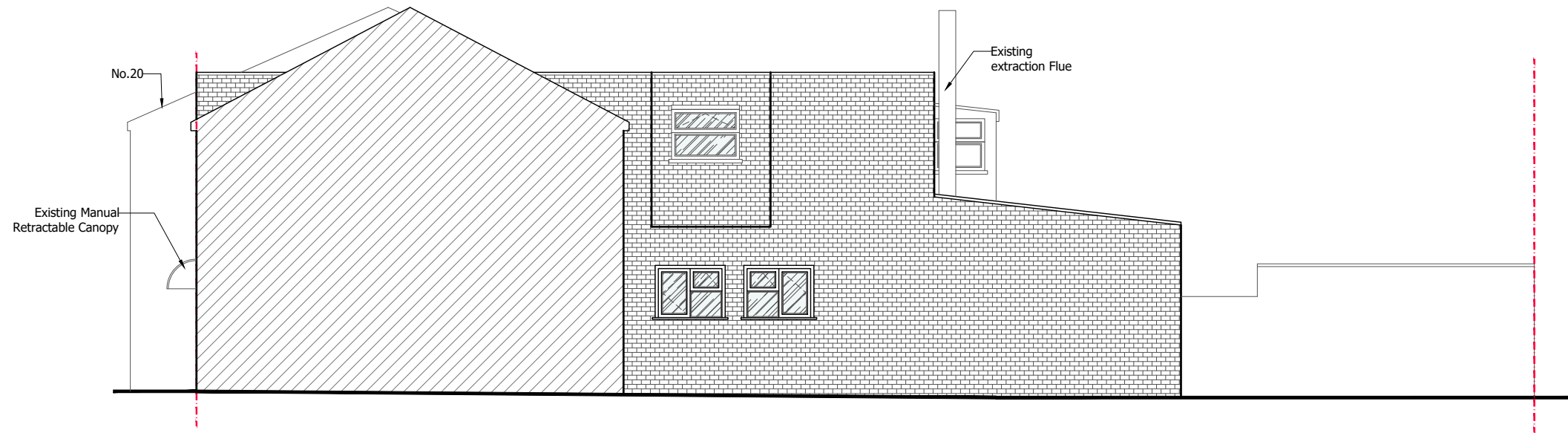
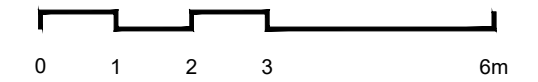

EXISTING SIDE(SOUTH) ELEVATION

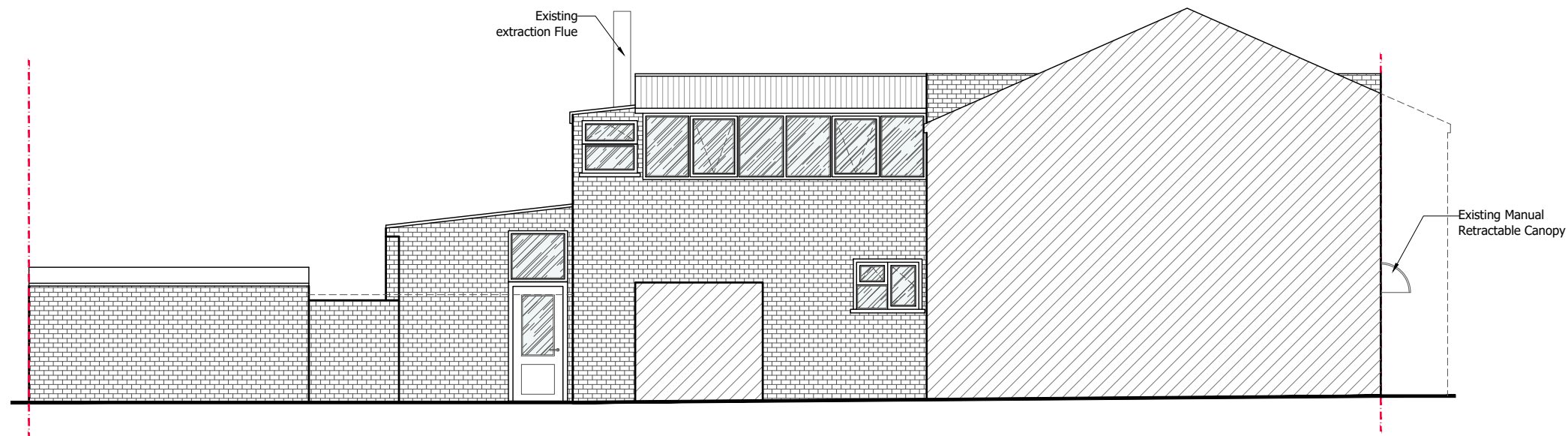

EXISTING SIDE(NORTH) ELEVATION

Rev.	Date	Revisions
-	-	-



8-10 Silver Street,
Enfield,
EN1 3ED

Office: 0208 367 7479
Email: info@adplondon.co.uk

Client Mr Curtis

Address 18 Gaultree Square, Emneth, PE14 8DD

Scale 1:100@ A3 Date FEB 2024

Drawn by IC Checked by HC

Project No. Drawing No. Revision

240126-01 A104 -

Drawing title

Existing Side Elevations