

1 FRONT (SOUTH) ELEVATION

Scale 1:100

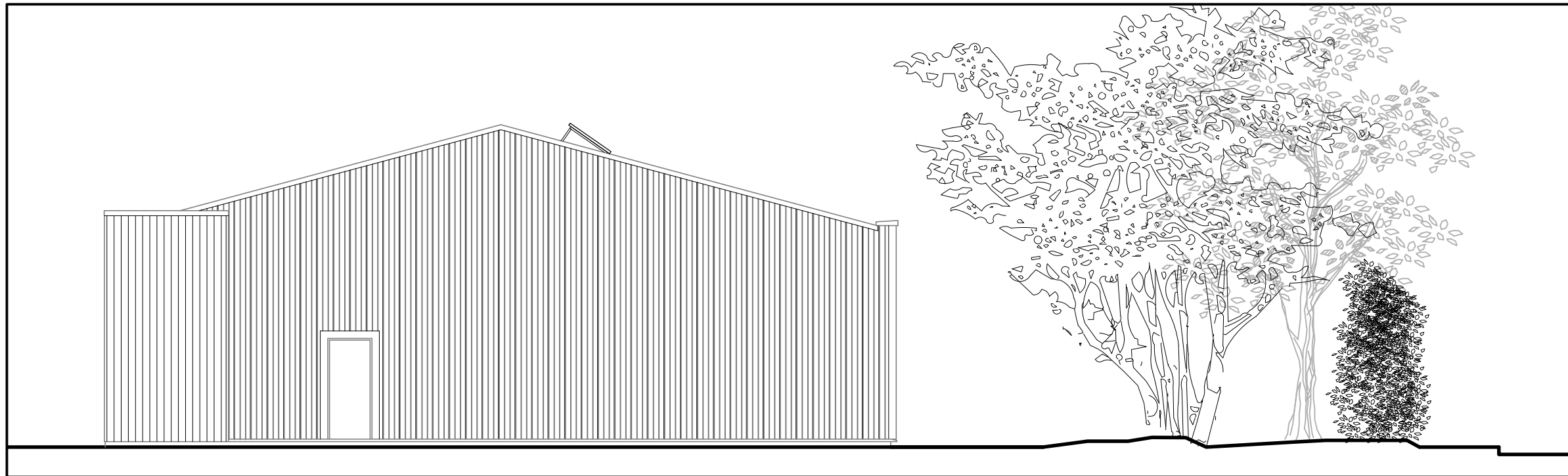

2 SIDE (WEST) ELEVATION

Scale 1:100

EXTERNAL MATERIALS NOTES:

PROFILED STEEL CLADDING (to south, west and east elevations and roof):
Insulated panel system, Kingspan Quadcore or similar; powder coated RAL 6013

TIMBER CLADDING (to north elevation):
Vertical pre-weathered Siberian larch boards, 20x120mm with t&g profile.

PLINTH (below DPC to all elevations):
Staffordshire blue engineering brick

WINDOWS:
Single glazed with colour coated aluminium frames, colour: RAL 7016

DOORS:
Vehicle door: insulated sectional overhead door with glazed panels and wicket door, powder coated, colour: RAL 7016
Personnel door: colour coated steel, colour: RAL 7016



SCALE 1:100

©
THIS DRAWING IS THE COPYRIGHT OF ARTS ARCHITECTURE INTERNATIONAL Ltd & MUST NOT BE REPRODUCED IN PART OR WHOLE WITHOUT WRITTEN CONSENT
THIS DRAWING MUST NOT BE SCALED.
ALL DIMENSIONS MUST BE CHECKED ON SITE / WORKSHOP WHERE APPLICABLE PRIOR TO COMMENCING THE WORKS.
ANY DISCREPANCIES IN THIS DRAWING TO BE REPORTED TO ARTS ARCHITECTURE.

REV.	DATE	DESCRIPTION	REV. BY
SR		DW	DW

PROJECT
PROPOSED GARAGE
BELMONT, LANGLEY

CLIENT
MR & MRS BRASS

DRAWING TITLE
PROPOSED
SOUTH AND WEST ELEVATIONS

Arts Architecture International AAI

Arts Architecture International Ltd
(AAI)
68 Bower Mount Road,
Maidstone,
Kent
United Kingdom
ME16 8AT
T: +44 (0) 1622 751151
e-mail: dwright@artsarchitecture.com

SCALES 1:100 @A3	DRAWING DATE 24/08/2023
---------------------	----------------------------

DRAWING No. 23002	Project No. P/004	Rev. P1
----------------------	----------------------	------------

DRAWING STATUS
PLANNING