

as proposed

Notes

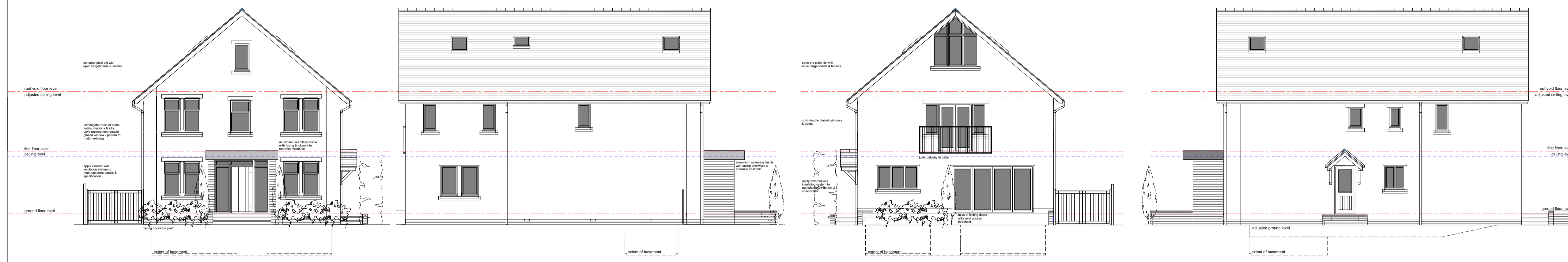

north west elevation

north east elevation

south east elevation

south west elevation

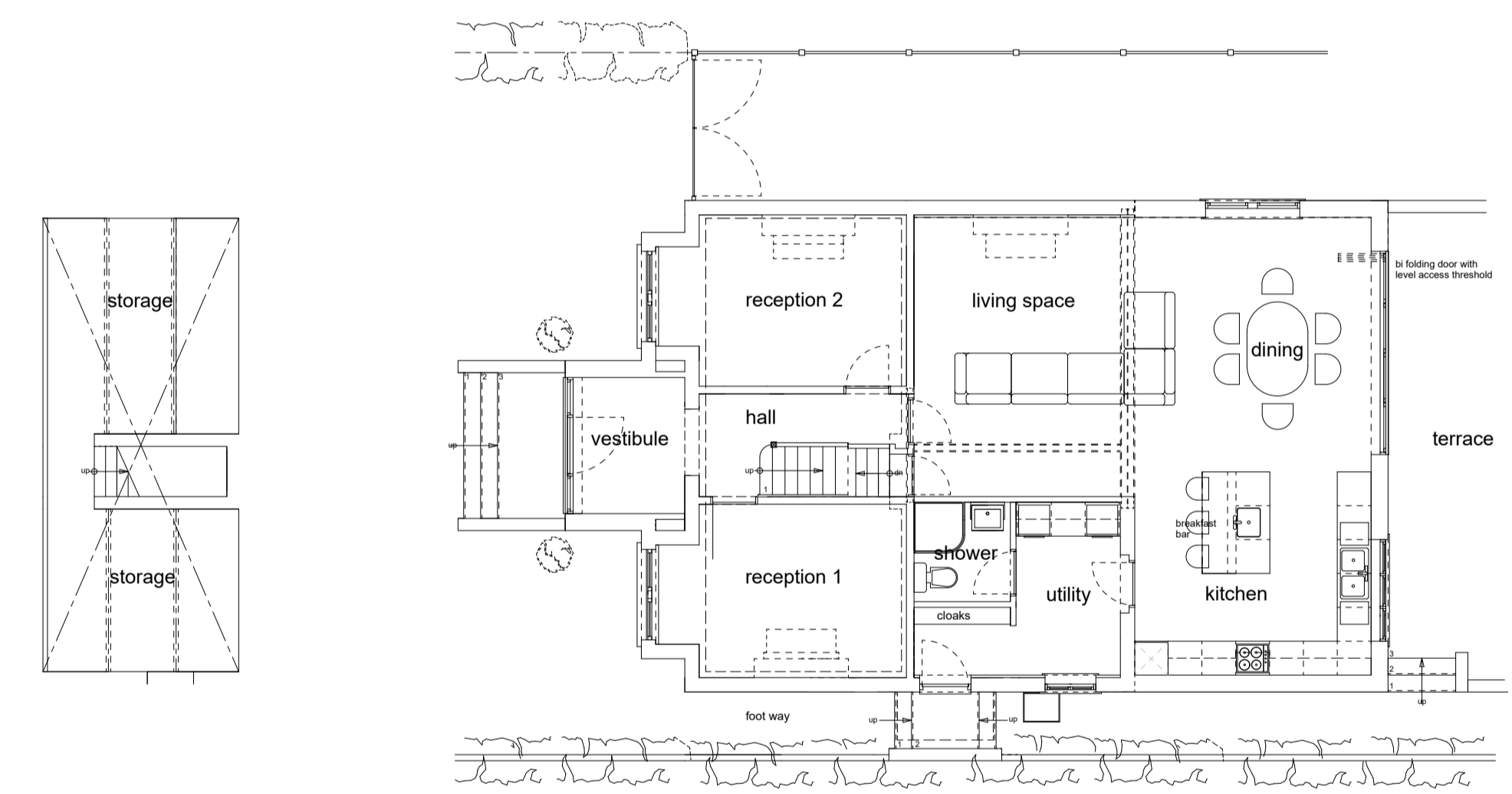

cellar

ground floor

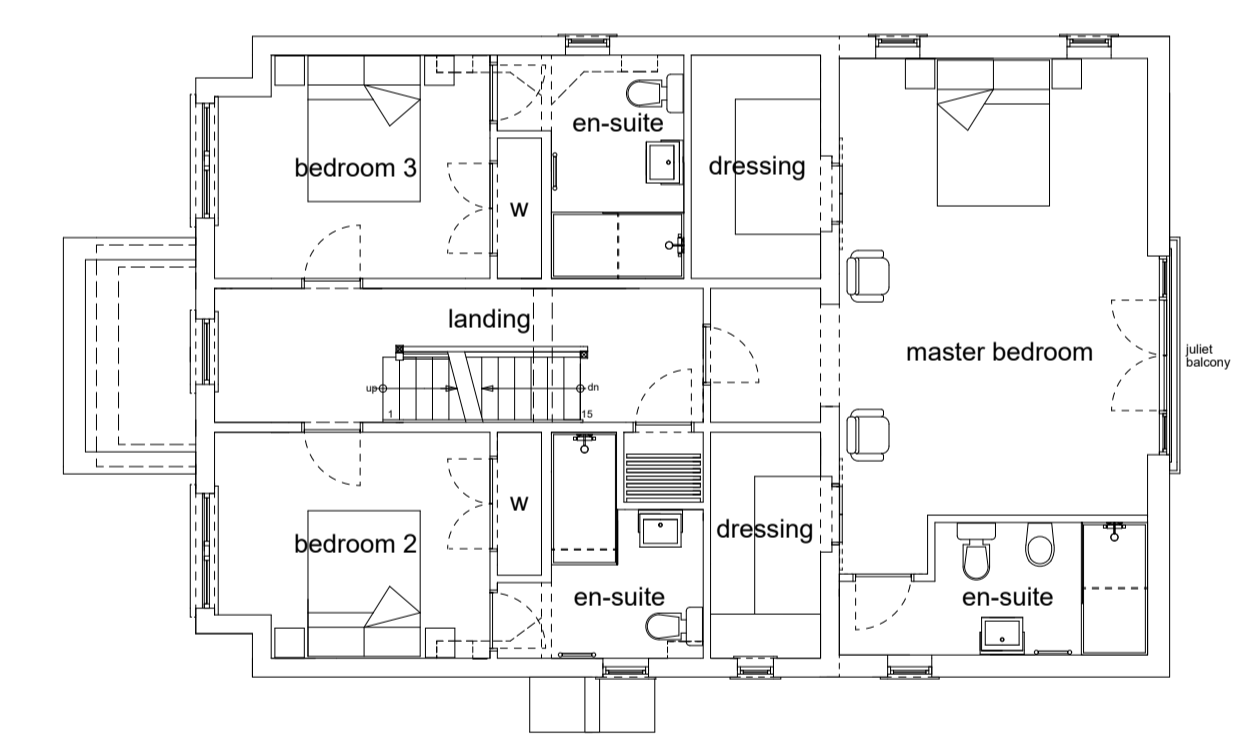

first floor

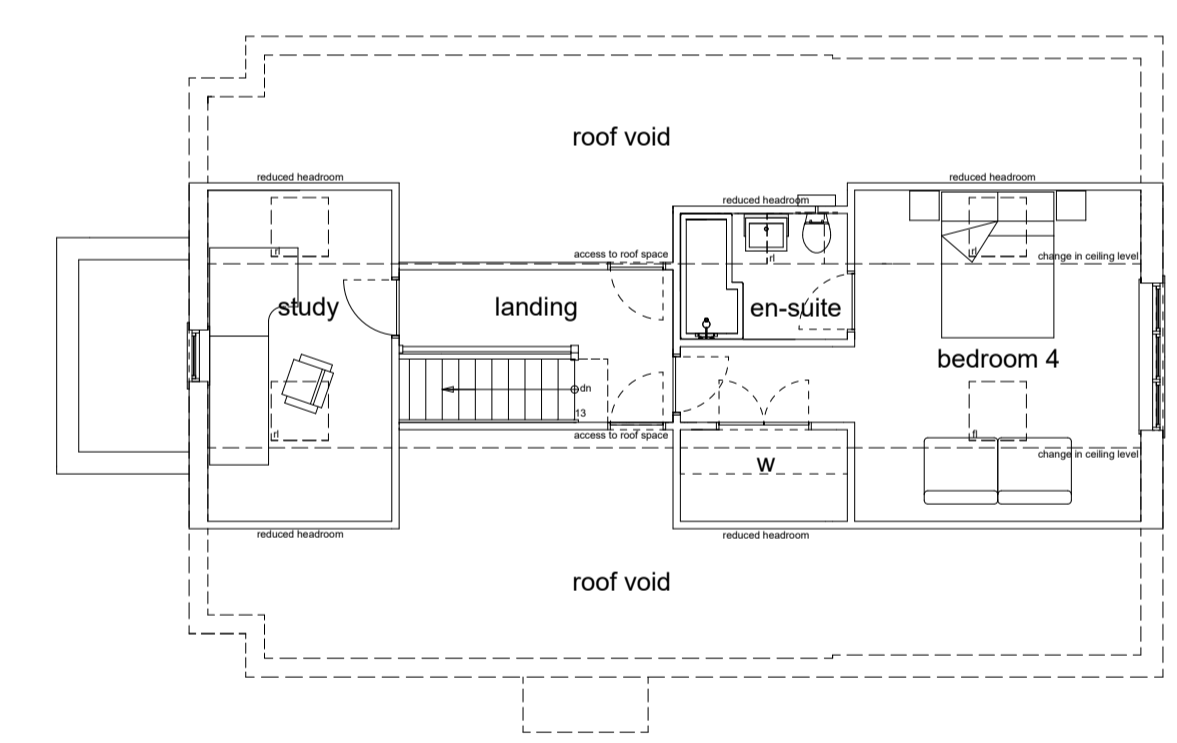

roof void

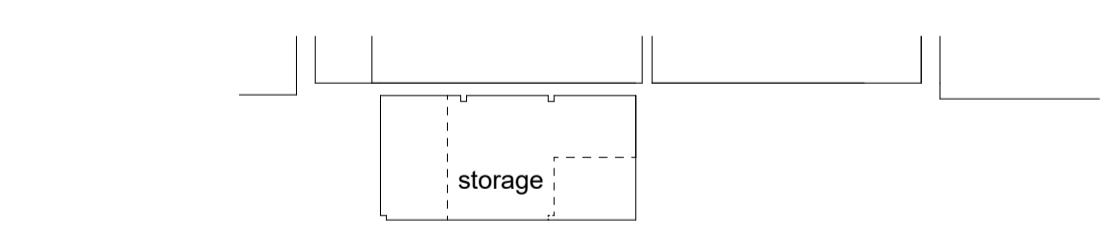

cross section

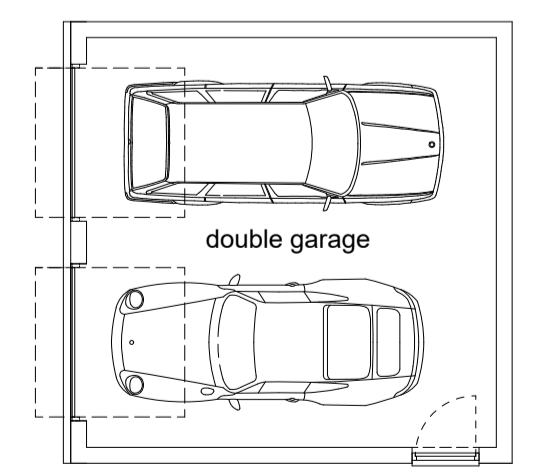

ground floor

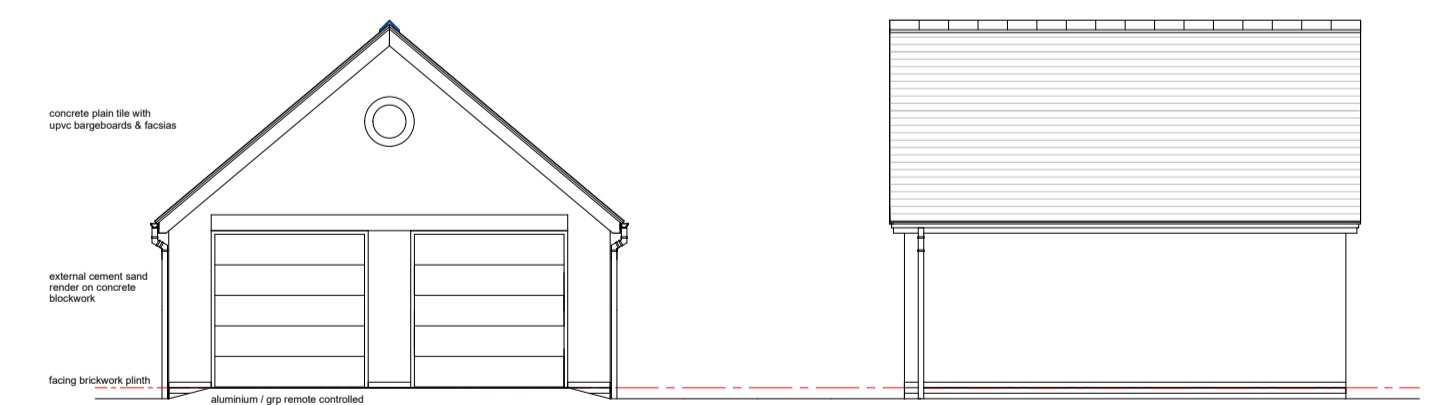

north west

north east

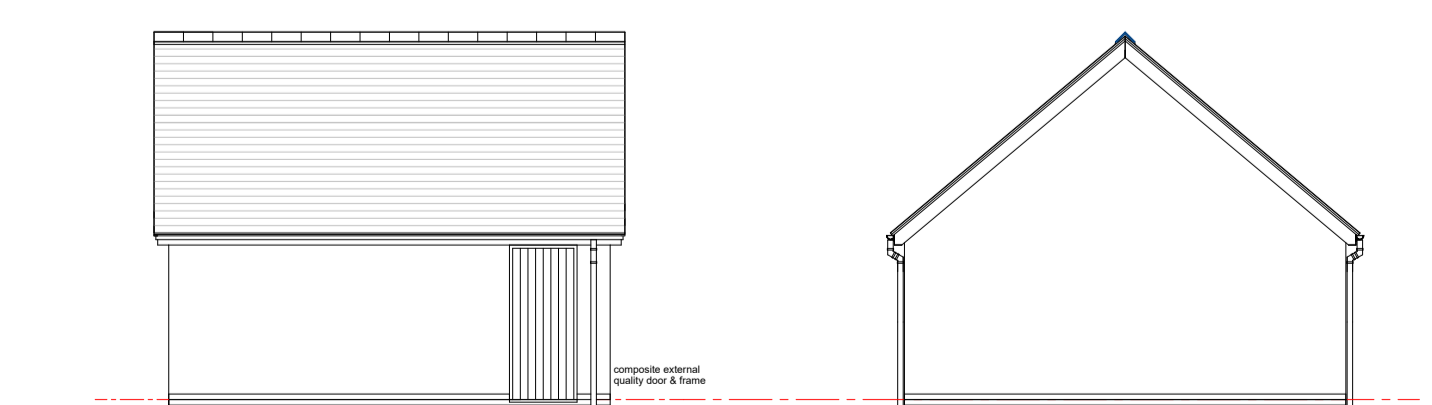

south west

south east

PLANNING
TITLE: Proposed plans & elevations

Site address:
Hillcrest Ditherington Road
Shrewsbury SY1 4BA

Client: Mr & Mrs D Dragomir

M W Knight & Sons Limited

Unit 16 Hartley Business Centre,
272 - 284 Monkmoor Road,
Shrewsbury, SY2 5ST

Drawing scale 1:100
@ A1 sheet size

Drwg No:1667:005
Date: February 2024

This drawing and the information depicted are the copyright of MW Knight & Sons Limited and may not be reproduced without written consent.