

Notes

as existing

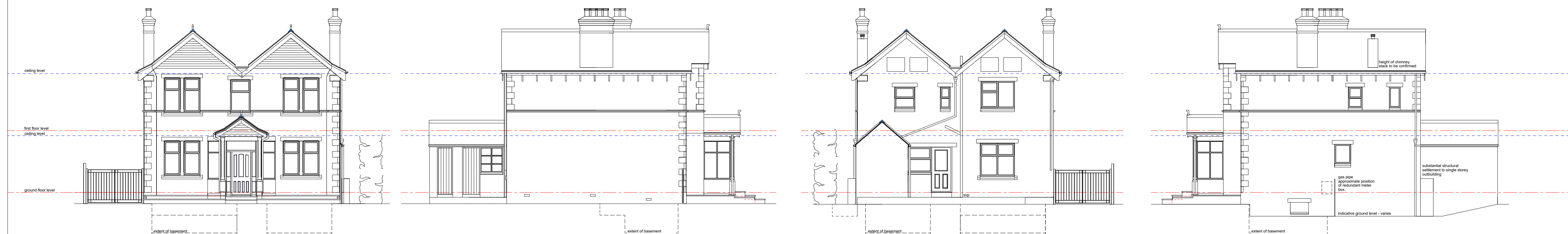

north west elevation

north east elevation

south east elevation

south west elevation

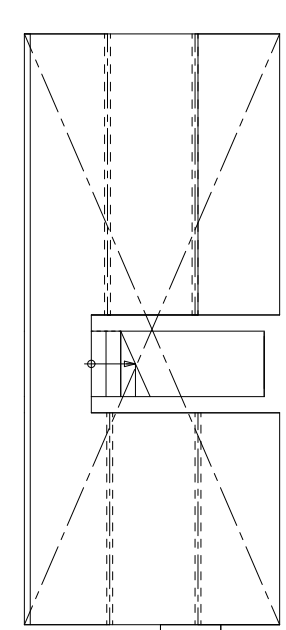

cellar

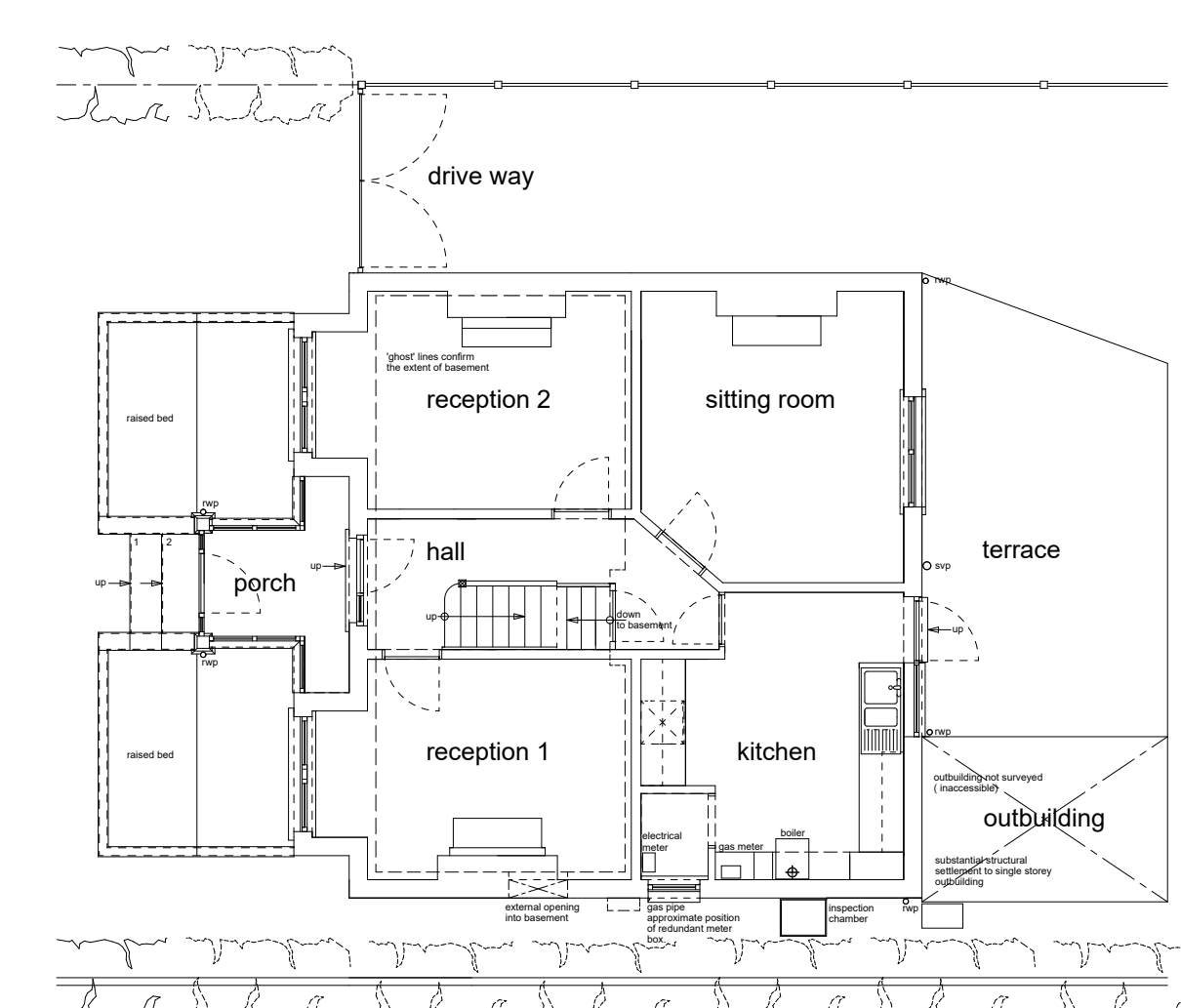

ground floor

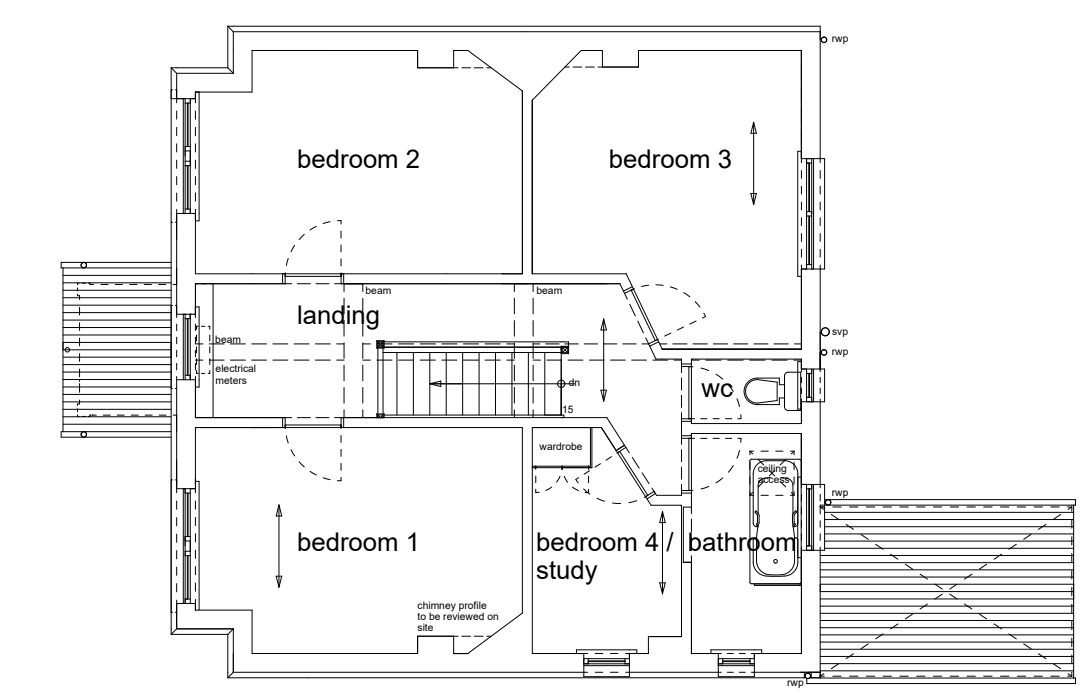

first floor

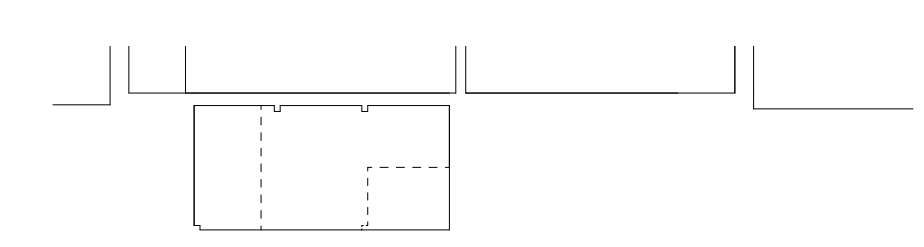

cross section

PLANNING

TITLE: Existing plans & elevations

Site address:
Hillcrest Ditherington Road
Shrewsbury SY1 4BA

Client: Mr & Mrs D Dragomir

M W Knight & Sons Limited

Unit 16 Hartley Business Centre,
272 - 284 Monkmoor Road,
Shrewsbury, SY2 5ST

Drawing scale 1:100
@ A1 sheet size

Drwg No:1667:004
Date: February 2024

This drawing and the information depicted are the copyright of MW Knight & Sons Limited and may not be reproduced without written consent.