

Front

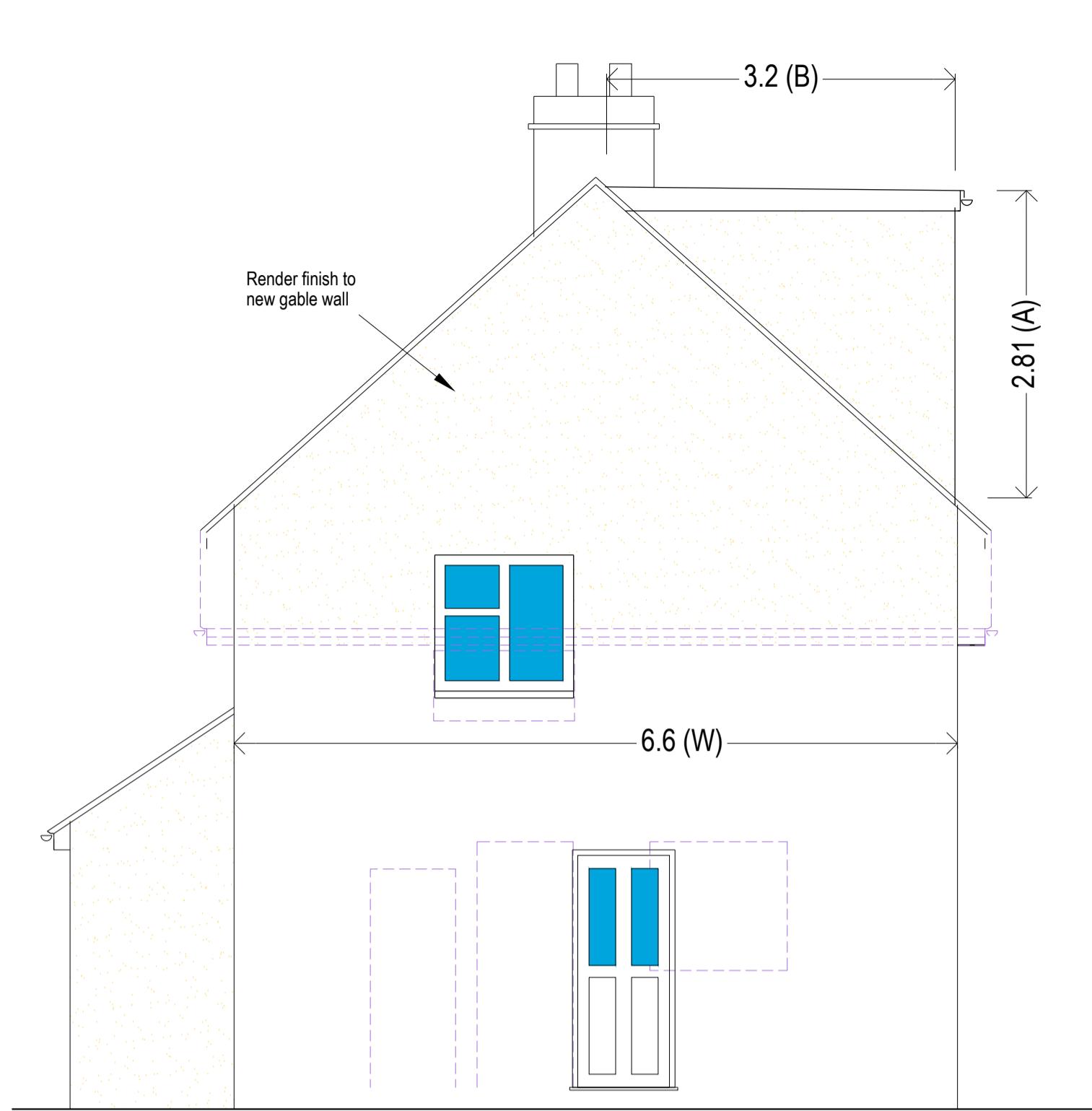

Side

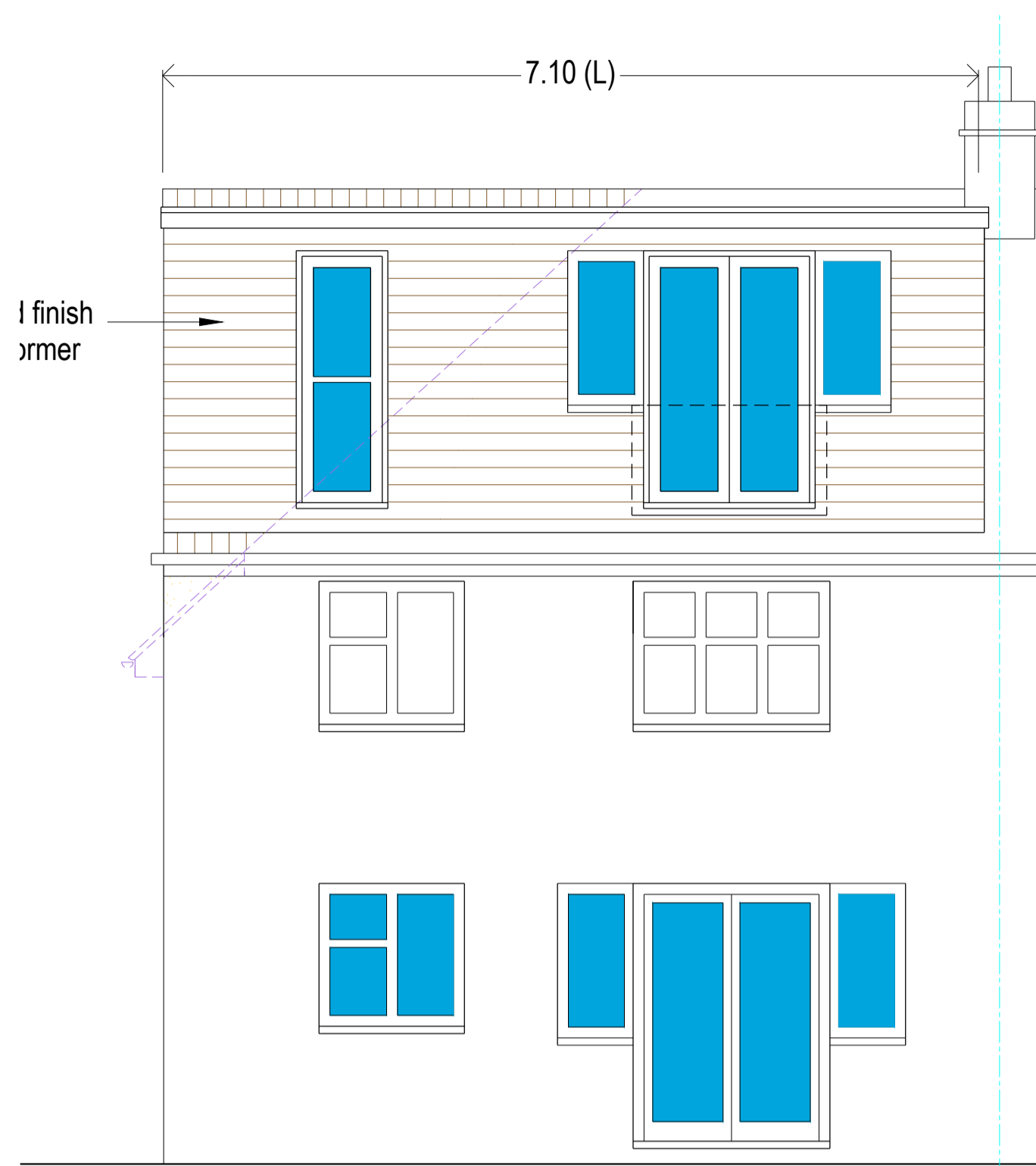

Rear

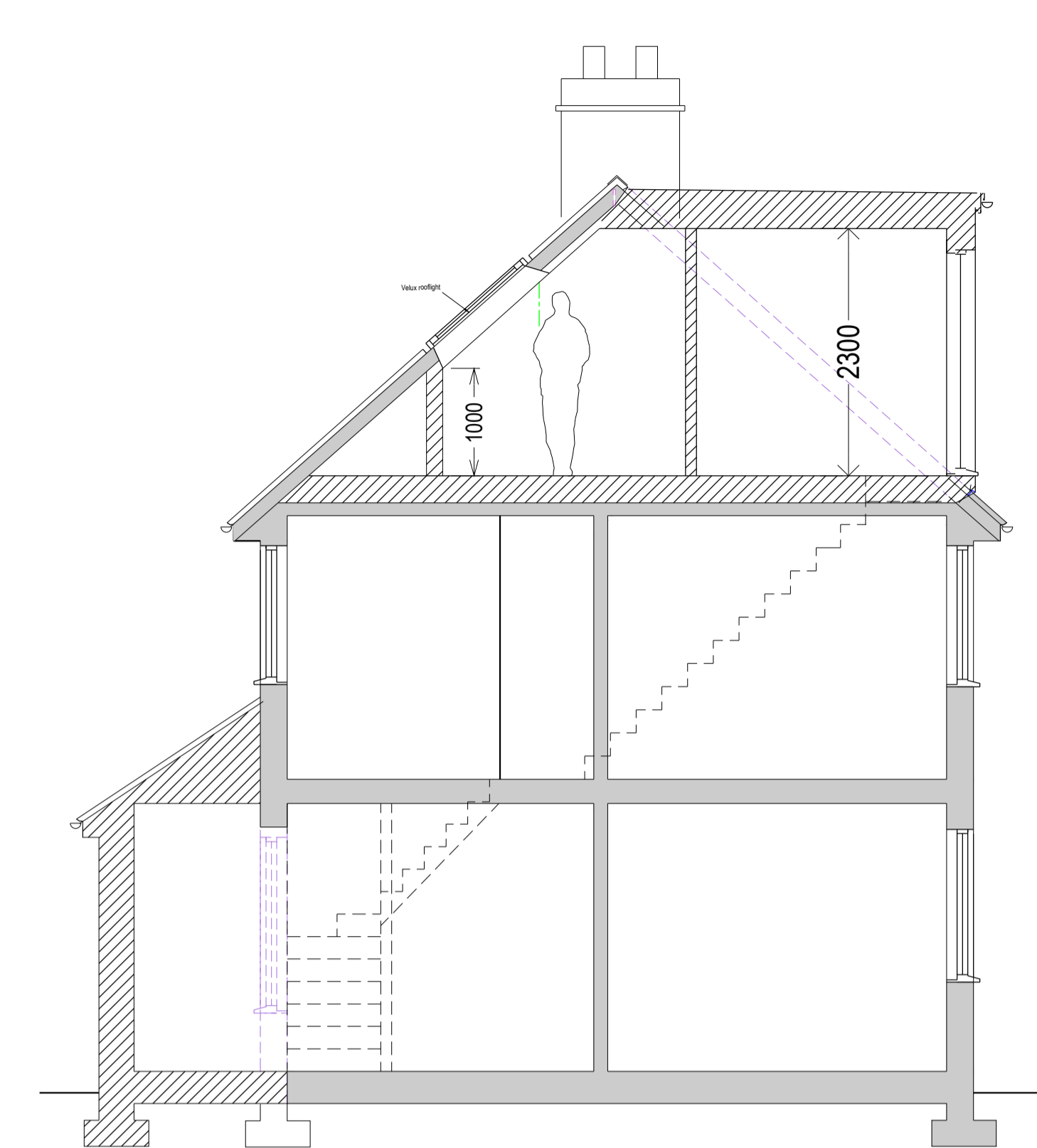

Section

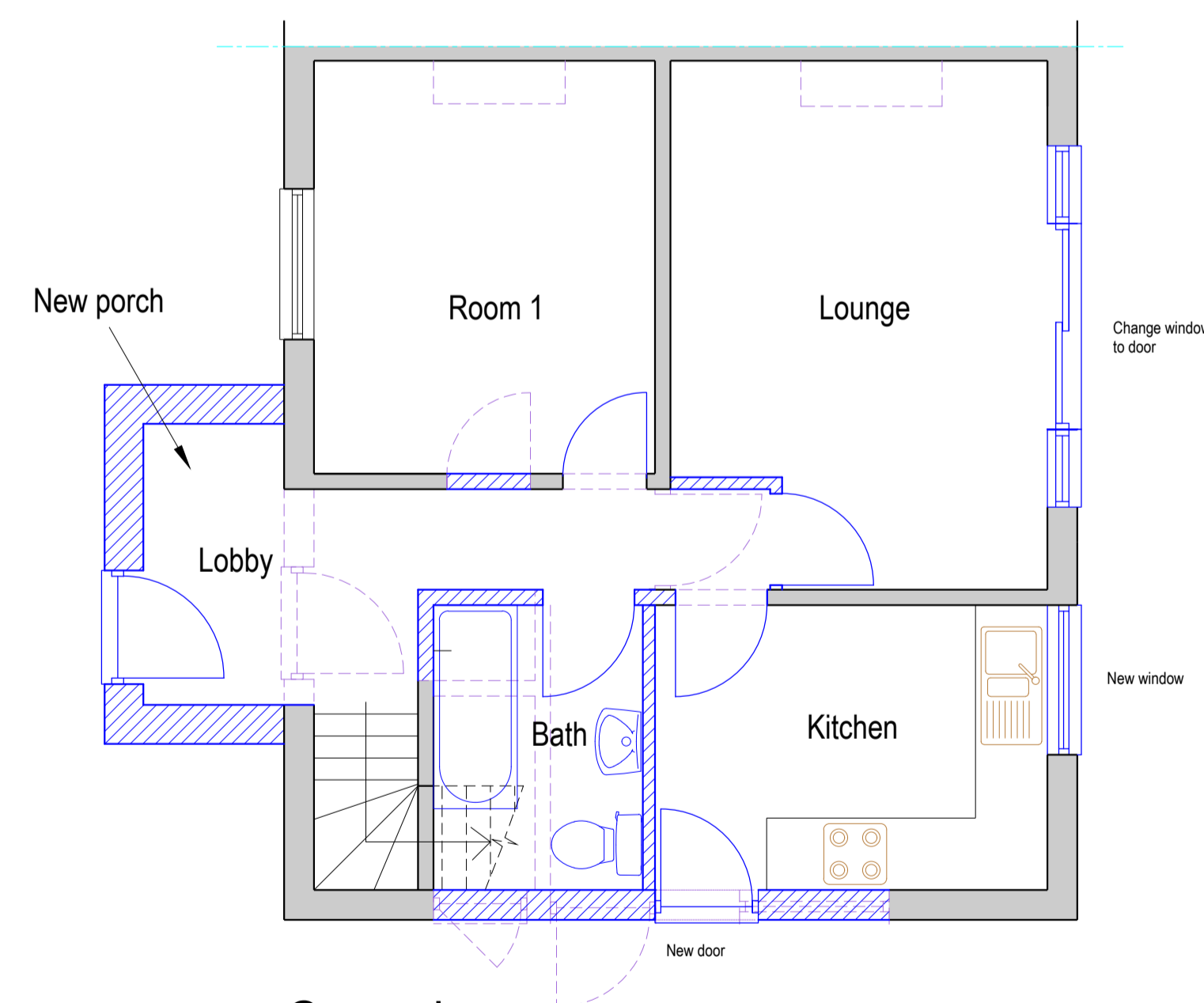

Ground

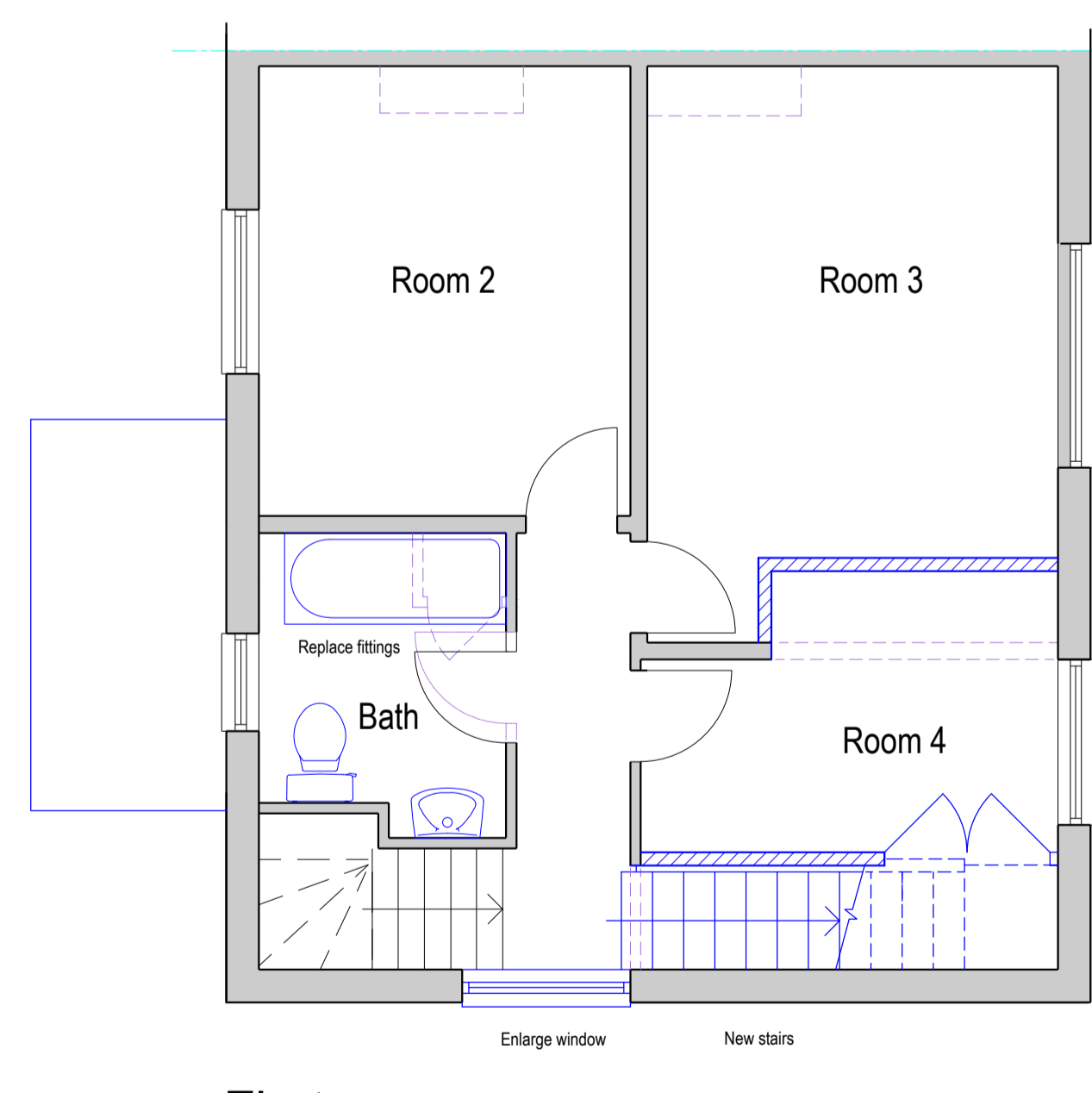

First

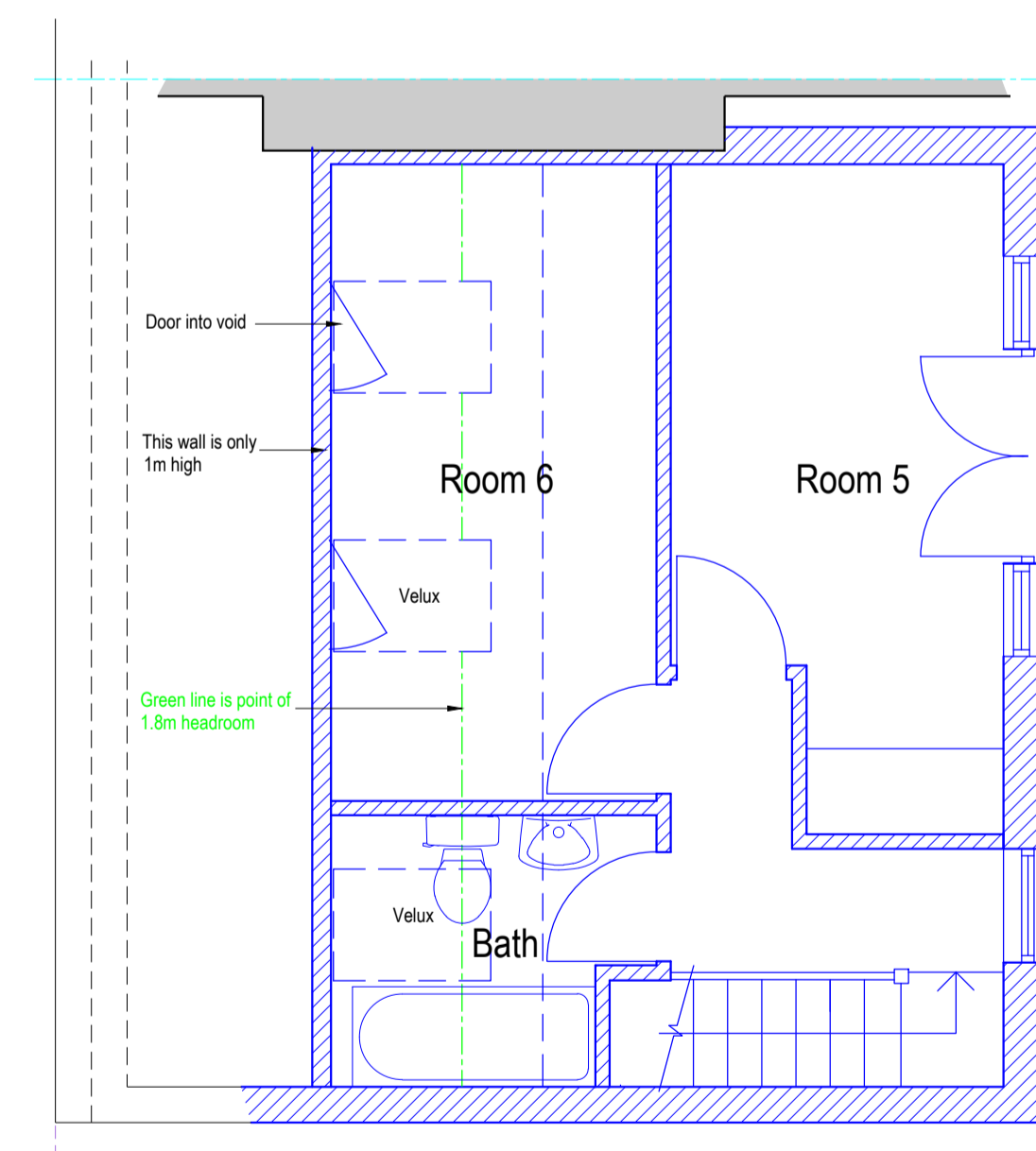

Loft

Schedule of Volume:
 1) Volume of hip to gable: = 1/3 (base x height)
 = 1/3 (W x D x 0.5) H
 = 0.33 x (6.6 x 3.81 x 0.5) x 4.13 = 17.13m³
 2) Volume of box dormer: = 1/2 (height x depth) x length
 = 1/2 (A x B) x L
 = 0.5 x (2.81 x 3.2) x 7.10 = 31.92m³
 Total volume of extension:
 17.13 + 31.92 = 49.05 m³

The rooflights on the front slope will not protrude more than 150mm beyond the plane of the extg roof

All materials to match extg

