



South West (Front) Elevation 1:100



North West (Side) Elevation 1:100



North East (Rear) Elevation 1:100

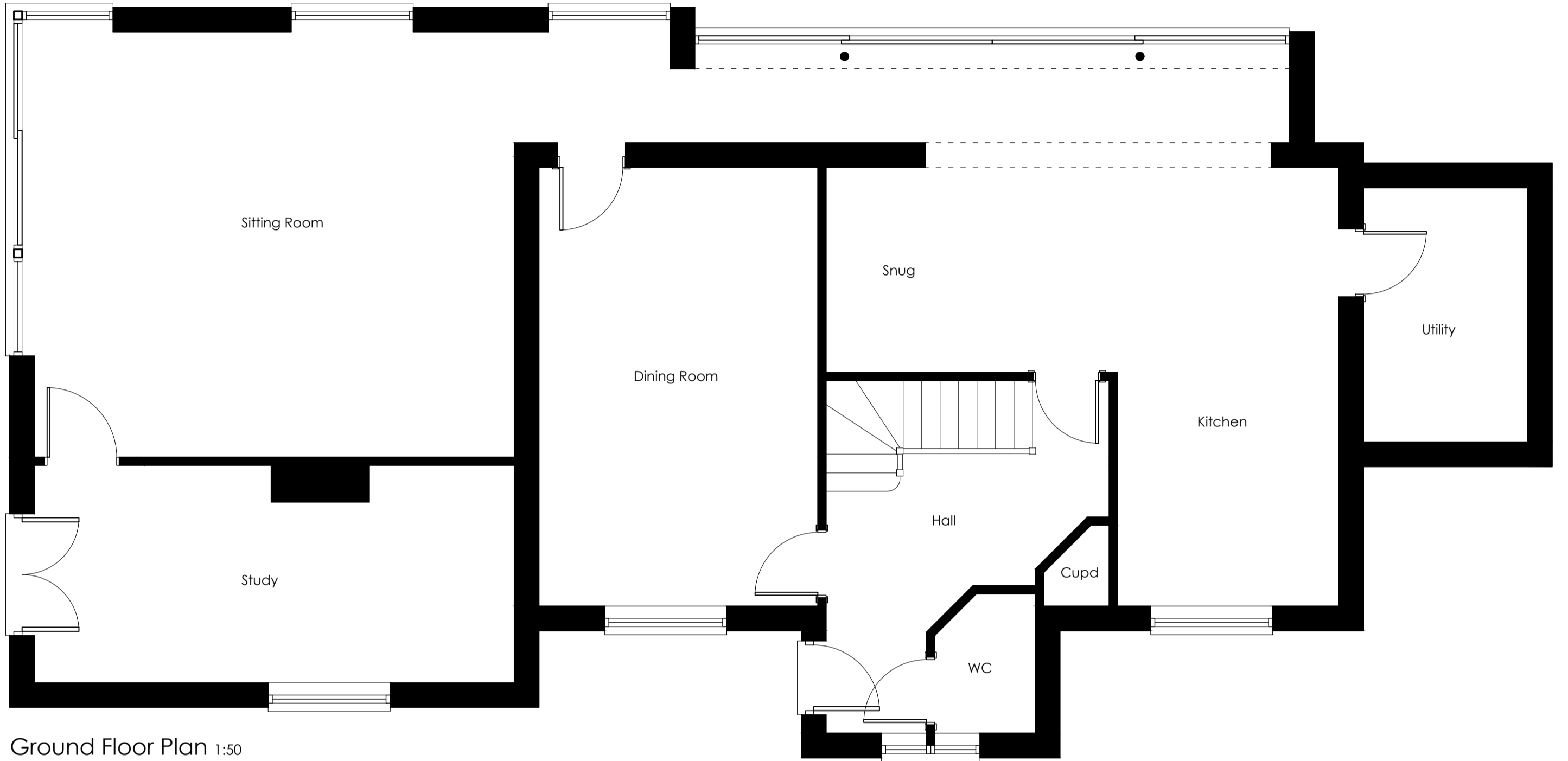

Ground Floor Plan 1:50

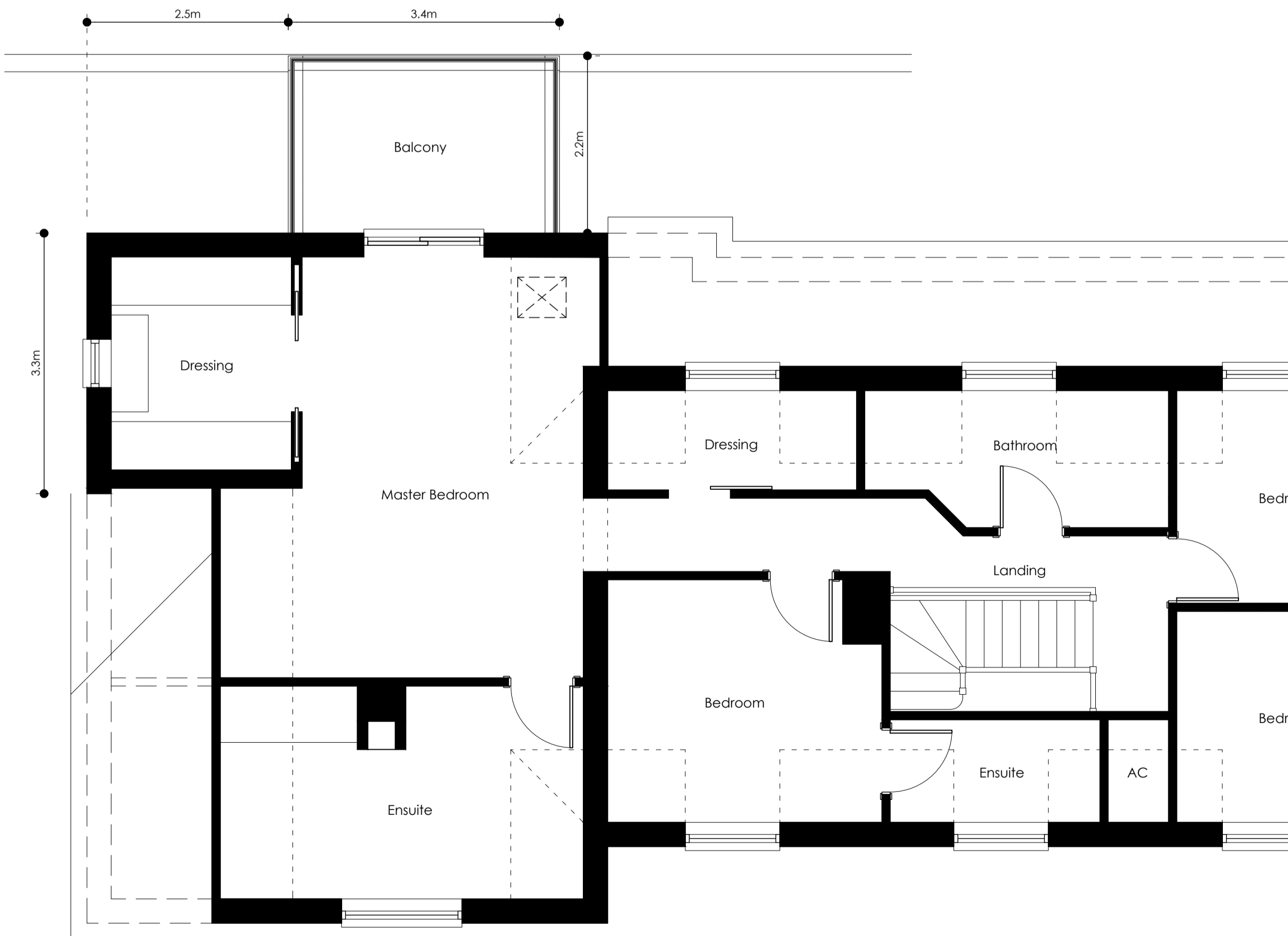

First Floor Plan 1:50

Plans as Proposed

**Materials**

- Walls - Vertical western red cedar cladding
- Roof red clay pantiles to match existing
- Window - White Painted timber
- Rainwater goods - Black half round uPVC
- Balcony - Oak framing with glazed balustrade

NORTH

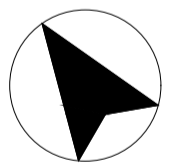

**PLANNING ISSUE**

Revision  
 Rev B. General update for planning submission, 19.02.2024  
 Rev A. General update to client comments, 13.02.2024

Title  
**Plans as Proposed**

Project	Date
Proposed Extension	Oct. 23
The Malthouse	Scale / Size
Lower Road	Noted
Onehouse	@ A2
for Mr R. Gant	Drawn
	SJB

Job No.	Drg No.	Rev
531	02	B



CHERRY TREE COTTAGE · HITCHAM ROAD · WATTISHAM  
 IPSWICH · SUFFOLK · IP7 7LD

T. 01449 723186 E. sjb@sjbdesigns.co.uk  
 SJB DESIGNS (EA) LIMITED, Registered in England and Wales No. 09681418

Copyright © SJB Designs Do not scale - work to figured dimensions only