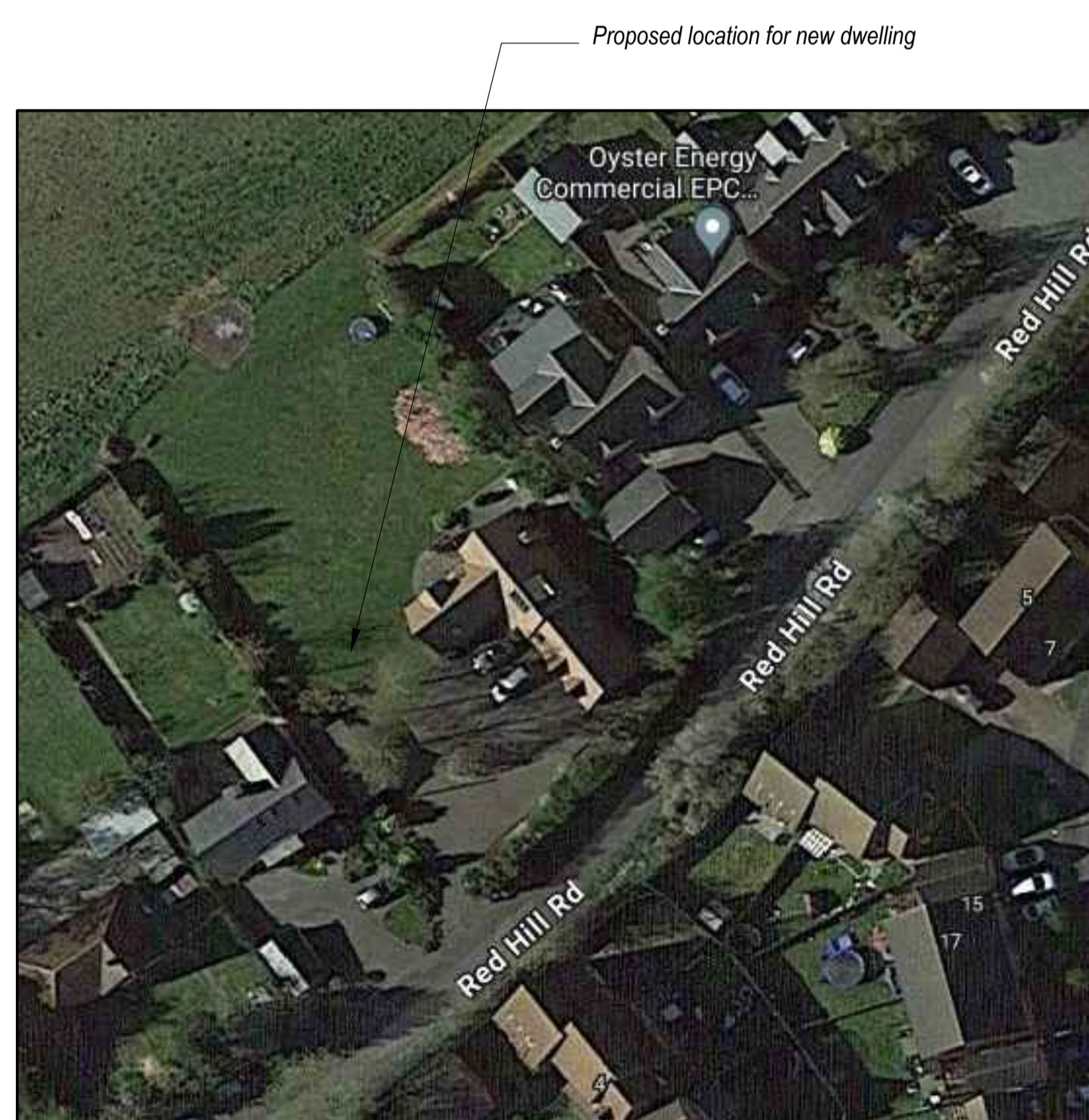

Illustration of Proposed Dwelling (to be agreed at reserved matters stage)
Scale 1:100

Scale Bar 1:100



Satellite Google Image of Existing Site

- Notes**
1. Drawing not to be scaled
 2. All measurements to be checked on site
 3. Any construction work carried out prior to receiving all necessary approvals for planning and or building regulations is entirely at the householders/clients risk

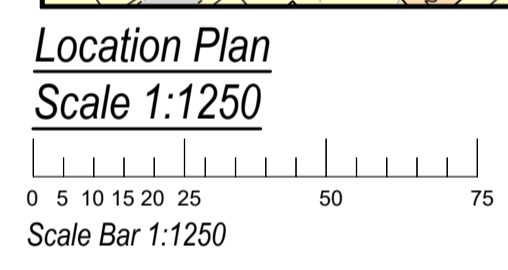
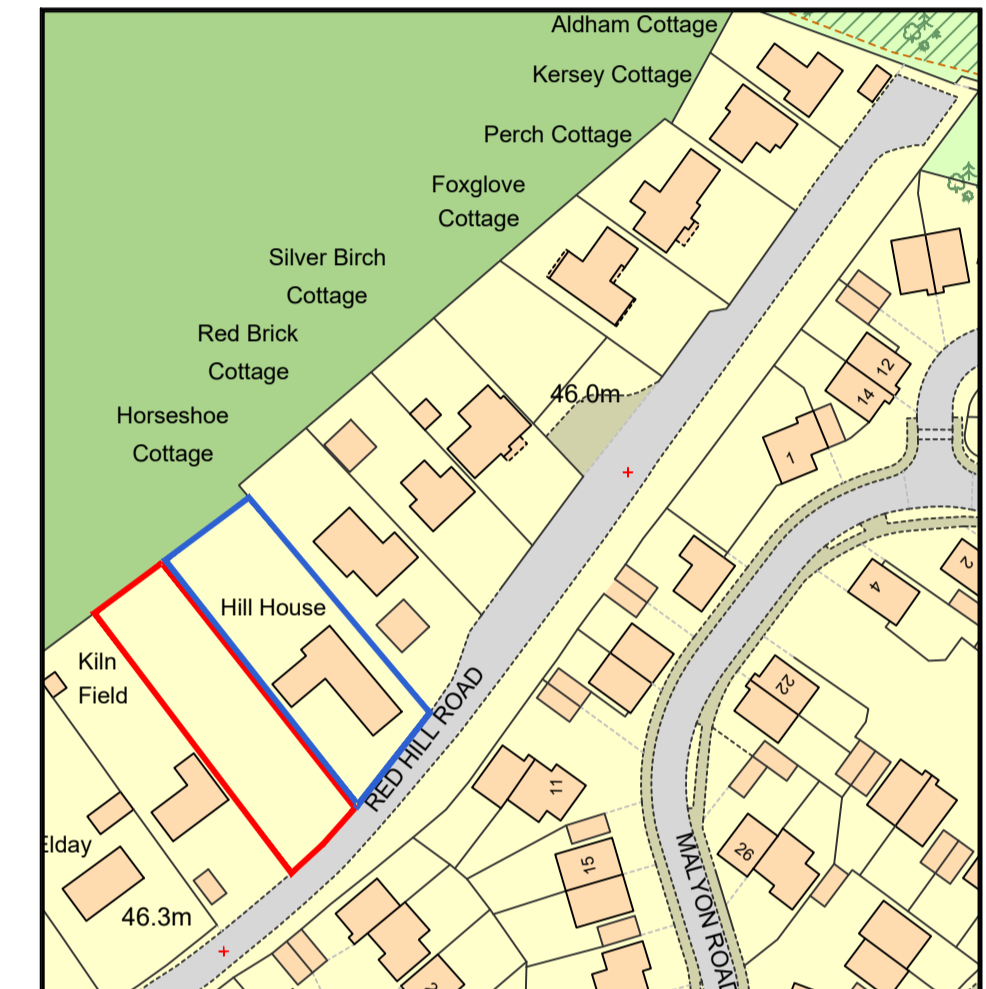
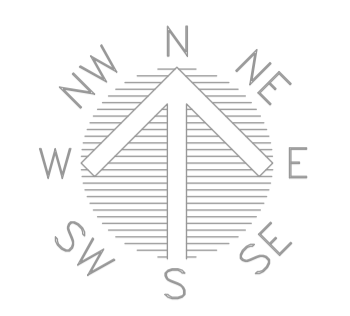

Tel: 01473 876012
office@dakingdesigns.co.uk
www.dakingdesigns.co.uk

daking designs ltd
architectural designers

Project: Proposed Erection of 1 no Detached Dwelling at Hill House, Redhill Road, Hadleigh, IP7 6BU		
Drawing Details: Location Plan, Existing/Proposed Site Plan & Illustration of Dwelling		
Date: Jan 2024	Scale/s: See Drawing @ A1	Drawn: SGW
Number: 547-001	Rev: ---	