

west elevation

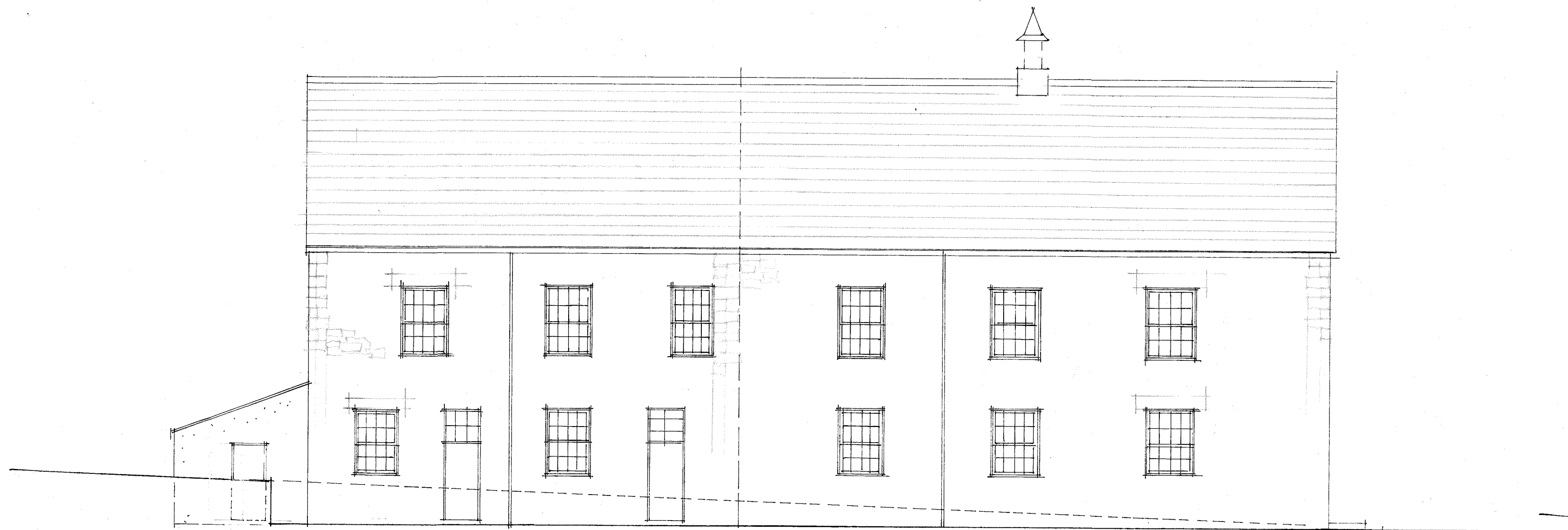

south elevation



east elevation



north elevation

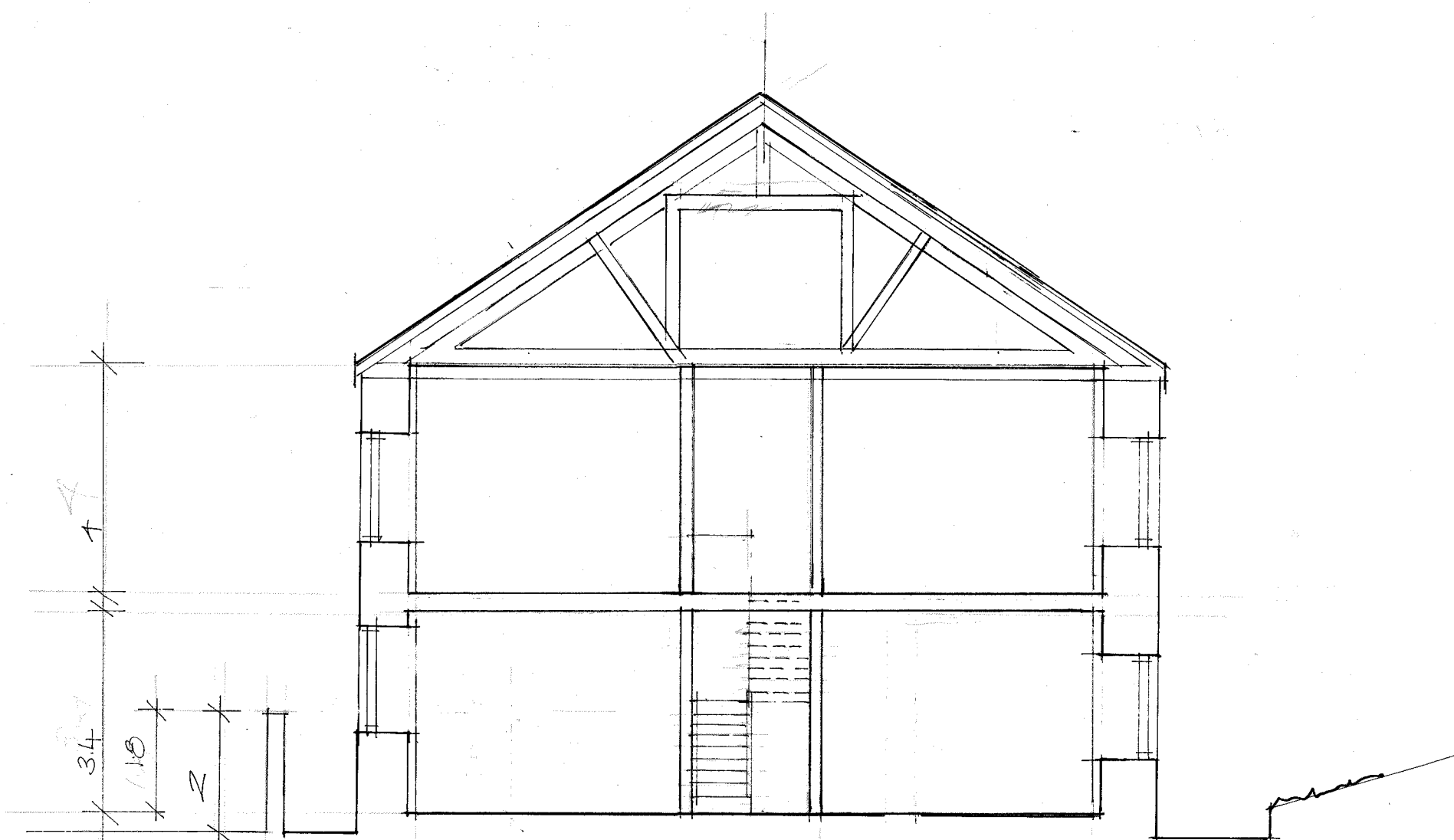

typical section

1.6 HIGH VERTICAL CLOSE
BOARDED FENCE + GATE

no.	date	revision

all dimensions & setting out to be checked on site
by the contractor before work commences
copyright reserved NICHOLAS CLIFT & ASSOCIATES

job CHANGE OF USE
THE LIGHT AND LIFE CENTRE

client A GARNER

drawing PROPOSED ELEVATIONS AND SECTION

scales 1:100 ON A1

drawn date

ref 4290/16 rev

NICHOLAS CLIFT & ASSOCIATES

architect

4 morrah road, penzance, cornwall TR18 4EL
telephone: 01736 364327
email: nickclift@outlook.com