

notes:
 this document should not be relied on or used in circumstances other than those for which it was originally prepared and for which GJR Architects Ltd was commissioned. GJR Architects accepts no responsibility for this document to any party other than the person by whom it was commissioned. use dimensions only. if in doubt ask for further information prior to incurring any time or cost penalties. all components to be site measured unless otherwise agreed in writing. the contractor is to cross check the architects drawings with those of other consultants and sub-contractors and to report any discrepancies prior to proceeding. for the purposes of planning drawings only all floor levels are ±300mm.
 © copyright gryffydd john ringe architects ltd

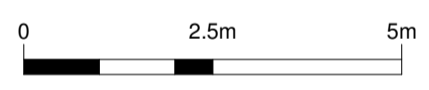

REVISION DETAILS			
rev	date	description	by

The Studio
 Yeo Business Park
 Clyst St Mary
 Exeter, EX5 1DP
 t +44 (0) 1392 363814
 www.gjrarchitects.co.uk

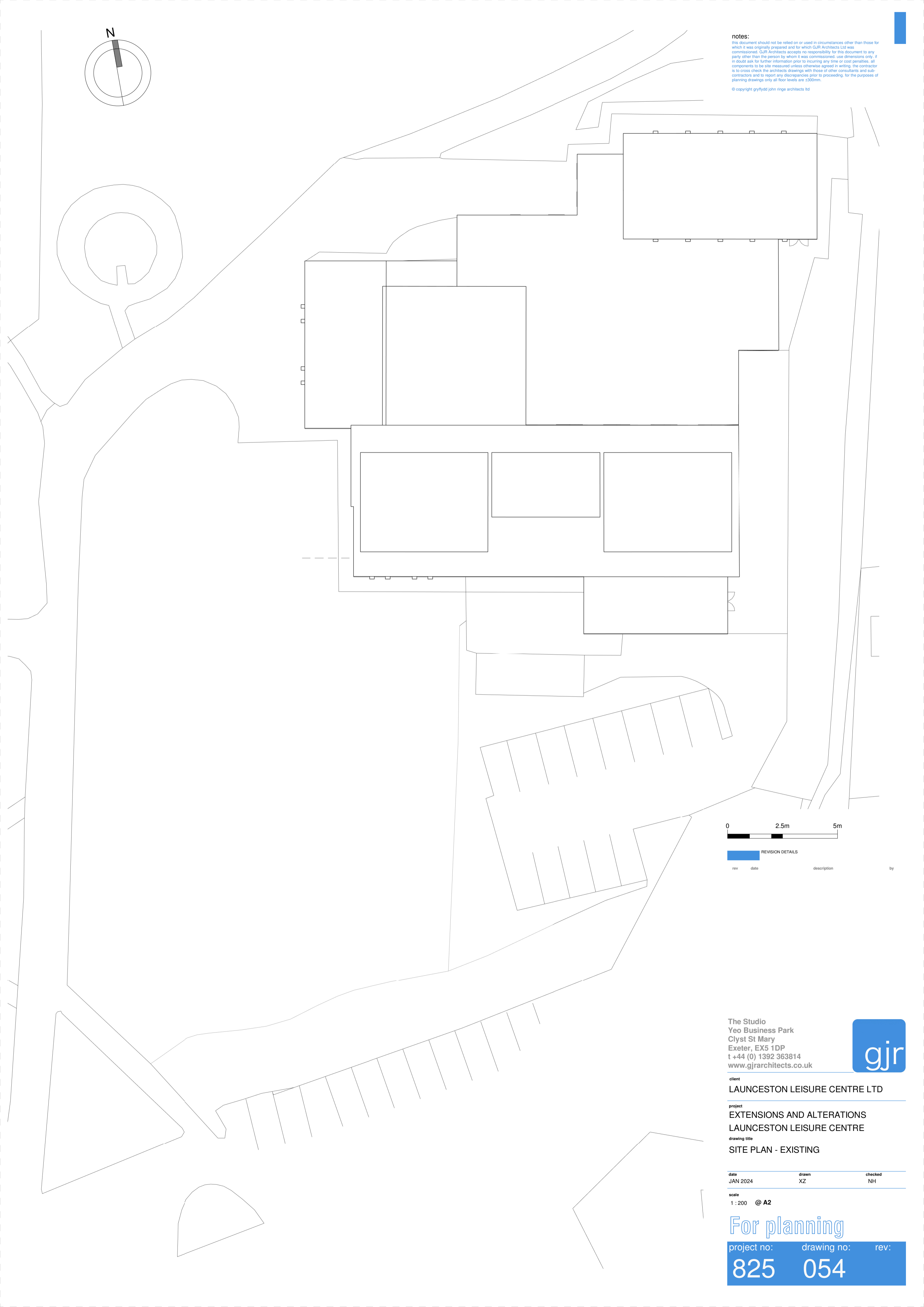

client
LAUNCESTON LEISURE CENTRE LTD

project
**EXTENSIONS AND ALTERATIONS
 LAUNCESTON LEISURE CENTRE**

drawing title
SITE PLAN - EXISTING

date	drawn	checked
JAN 2024	XZ	NH

scale
 1 : 200 @ A2

For planning

project no: **825** drawing no: **054** rev: