

This drawing and the building works depicted are the copyright of Capcad Ltd and may not be reproduced or amended except by written permission of Capcad Ltd. It does not form part of a contract. No liability will be accepted for extraction or amendments made by others.

Dimensions are not to be scaled from this drawing for construction purposes; all dimensions are in millimetres unless otherwise stated and are to be verified on site prior to commencement of the works or ordering materials.

The depicted site boundaries have been based upon data provided by the client. Capcad Ltd will not accept any liability in relation to inaccurate site boundaries.

Client is to check there are no covenants or similar legal impediments to building on this land or alterations to the property.

This drawing is for Planning Application purposes and for no other purpose it is not a construction drawing.

**Key**

- Existing Construction.
- S Direction of span

**EXISTING EXTERNAL FINISHES**

- ROOF - Mastic faced slate / Mastic based flat roofing felt.
- FASCIA - Timber
- WALLS - Facing brickwork / Render / Stone / ship lap boarding
- DOORS & WINDOWS - Timber
- RAINWATER - P.V.C. / Asbestos

**Drainage Key**

- mh Manhole
- ic Inspection chamber
- svp Soil & vent pipe
- sp Soil pipe
- aav Air admittance valve
- vp Vent Pipe
- rwp Rain water pipe
- g Gully

rf Roof light

Footings and foundations shown on sections are indicative only

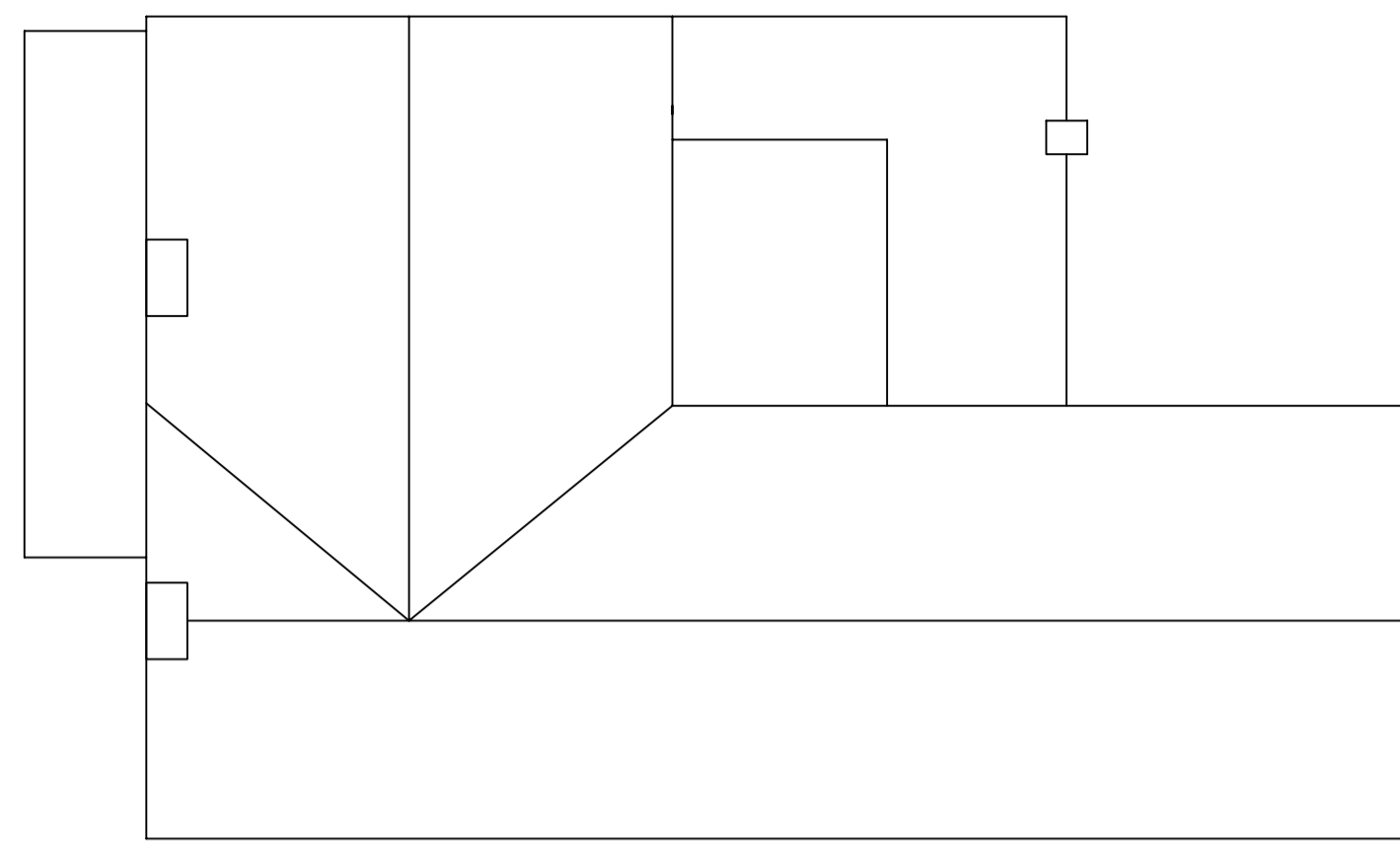

EXISTING ROOF PLAN 1:100

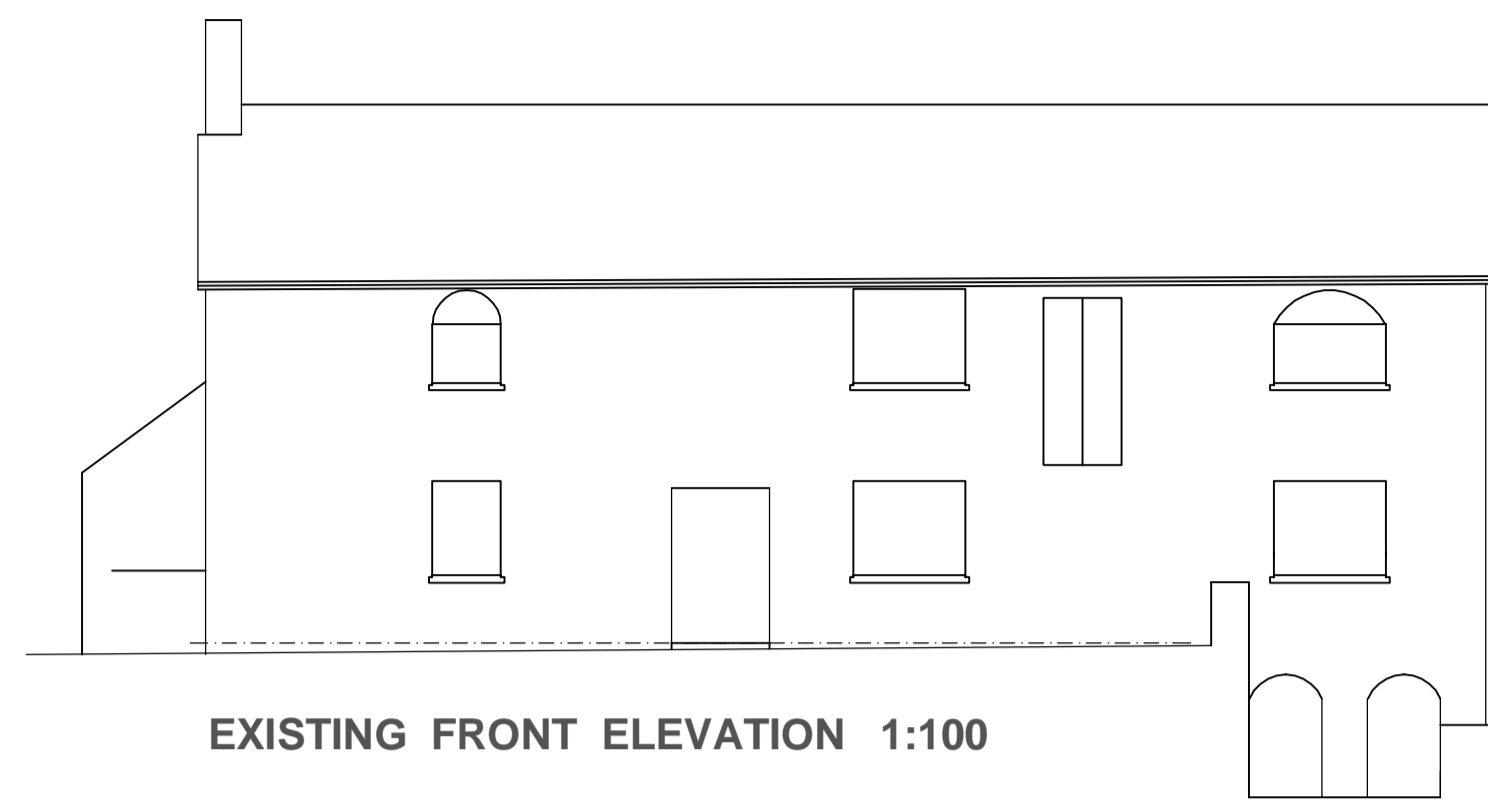

EXISTING FRONT ELEVATION 1:100

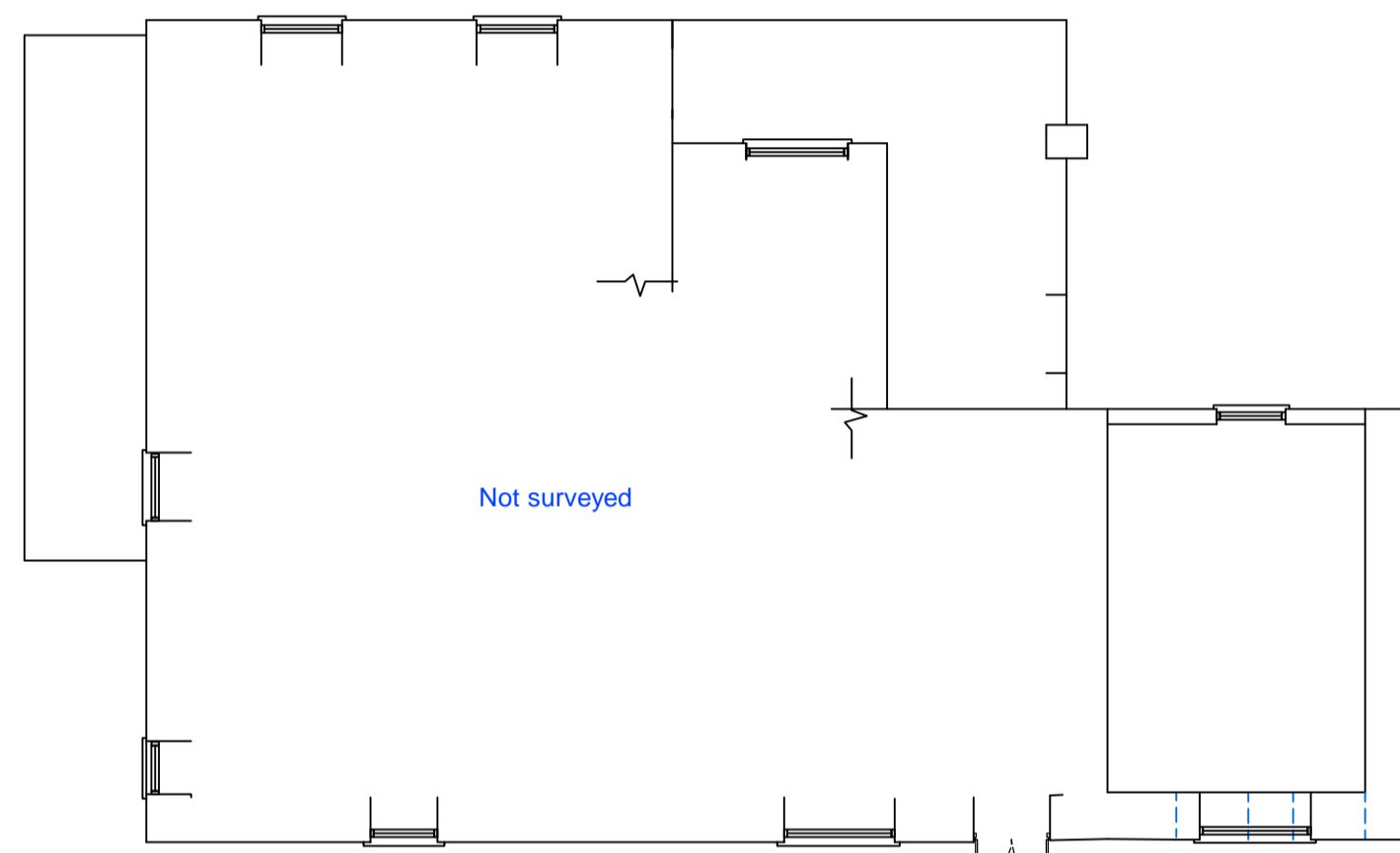

EXISTING FIRST FLOOR PLAN 1:100



EXISTING REAR ELEVATION 1:100

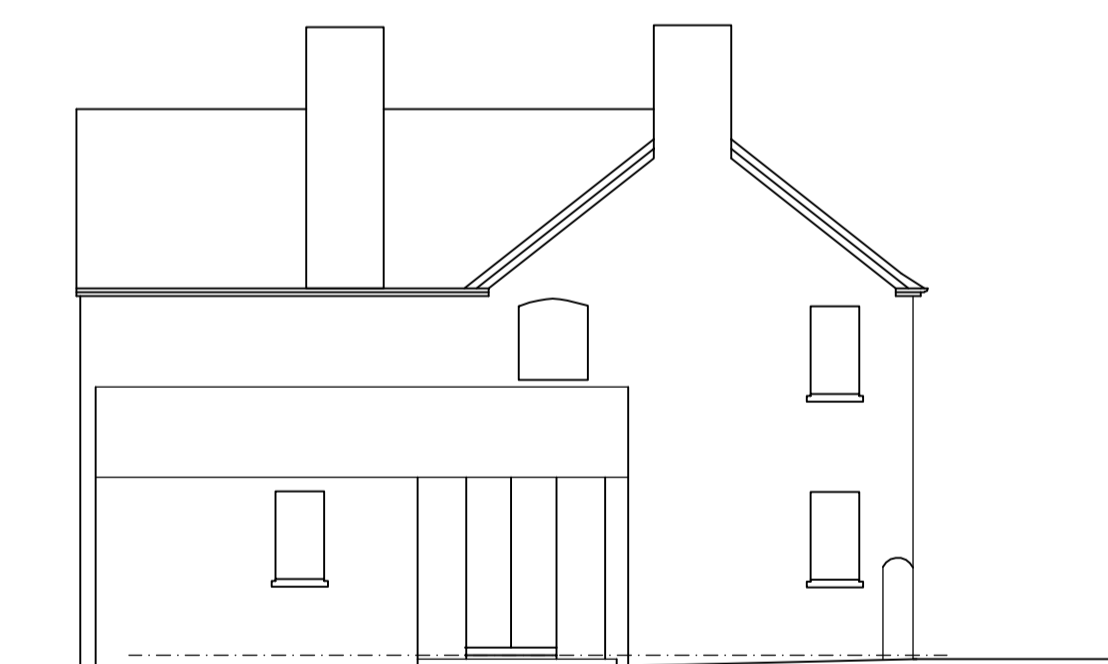

EXISTING SIDE ELEVATION 1:100

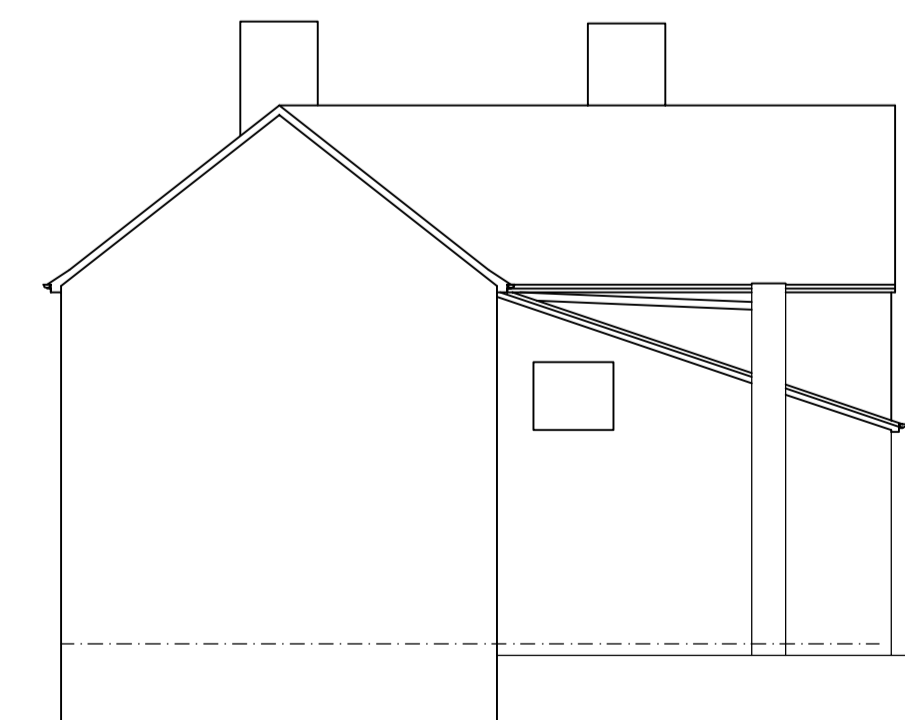

EXISTING SIDE ELEVATION 1:100

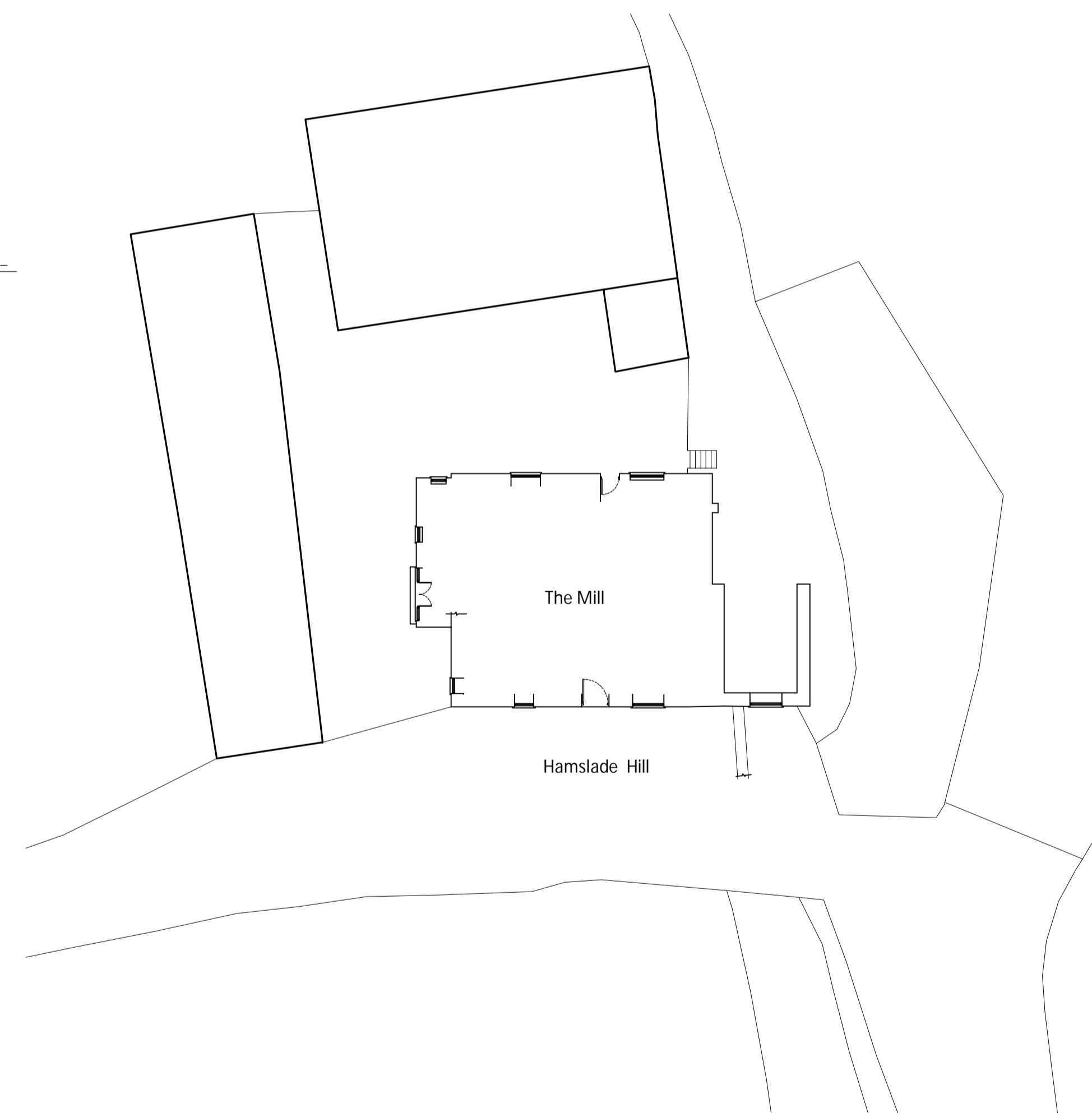

EXISTING SITE / BLOCK PLAN 1:200

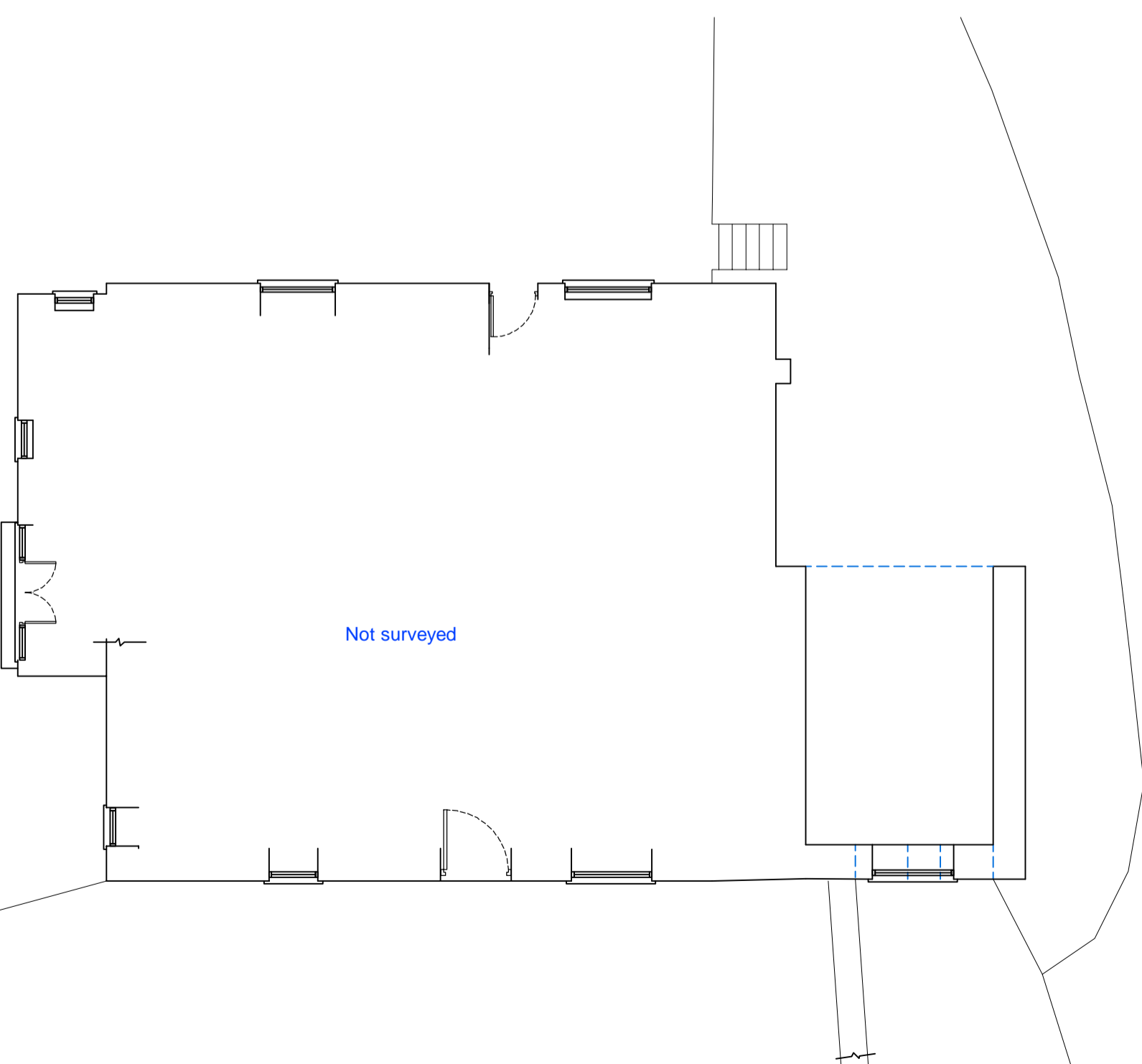

EXISTING GROUND FLOOR PLAN 1:100

**EXISTING LAYOUTS**

**Issued for comment 08.02.2024**

**LISTED BUILDING CONSENT**

**Capcad**  
 architecture  
 architectural design for you  
 4 Bathern Road Southam Fields Exeter EX2 7QE  
 Tel: 01392 360566 Mob: 07967 602233  
 email: capcadtd@gmail.com

Client  
**OAKFORD TROUT**

Site Address  
**THE MILL,  
 HAMSLADE HILL,  
 OAKFORDBRIDGE,  
 BAMPTON,  
 EX16 9JA.**

Job  
**REPLACEMENT ROOF FINISH  
 AT THE ABOVE ADDRESS**

Drawn: SC Scale: As shown Date: Feb 2024

Drawing: EXISTING LAYOUTS Dwg No: 2416-01