

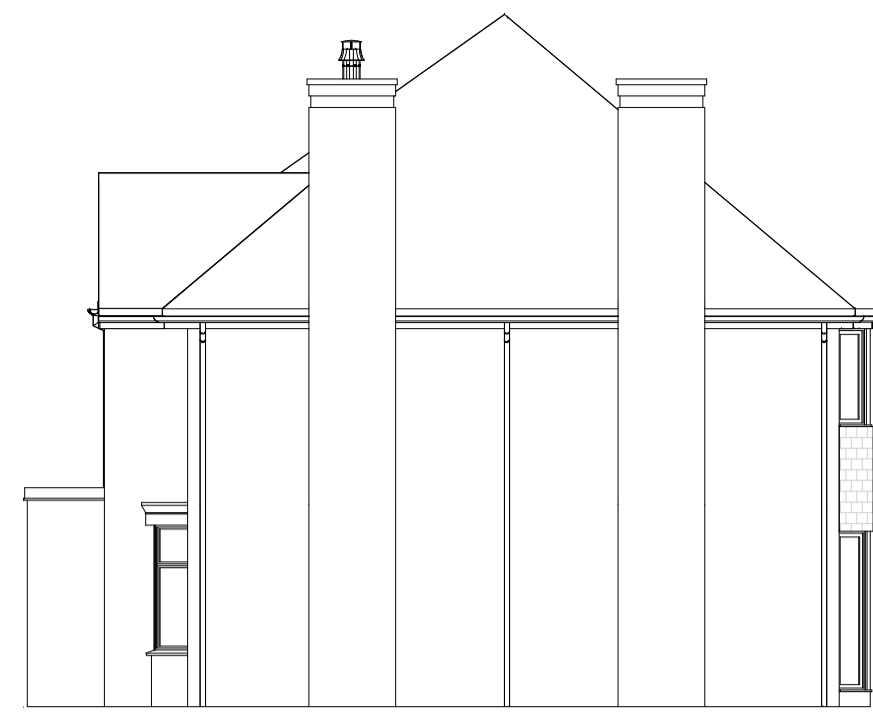

Existing Southeast (rear) Elevation  
1:100



Existing Southwest (side) Elevation  
1:100



Existing Northwest (front) Elevation  
1:100

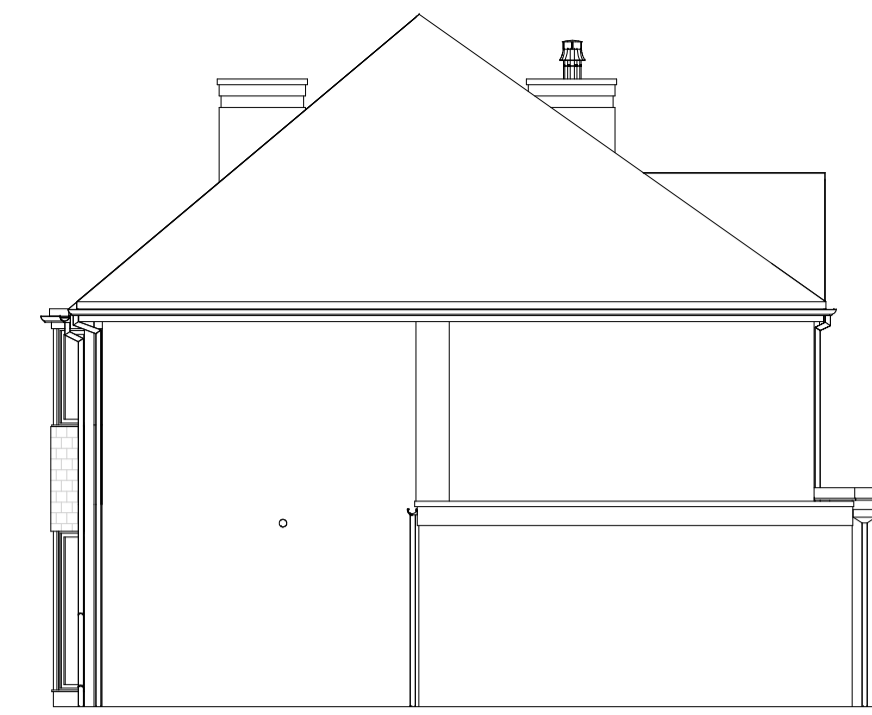

Existing Northeast (side) Elevation  
1:100

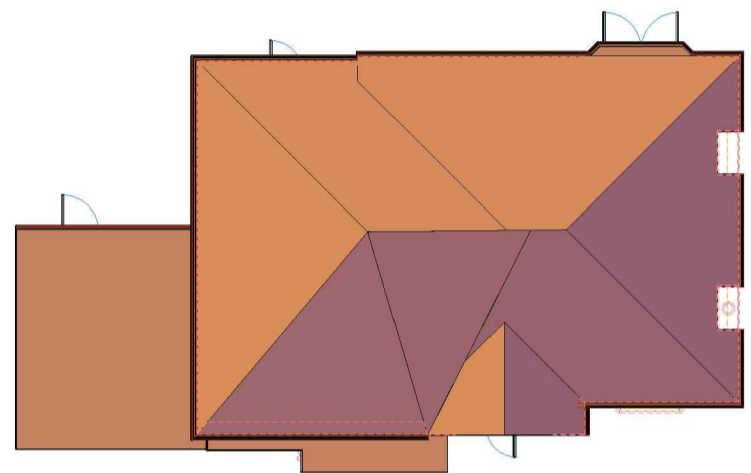

Existing roof plan  
1:200

Crown Copyright and database rights 2023 OS Licence no. AC0000849896

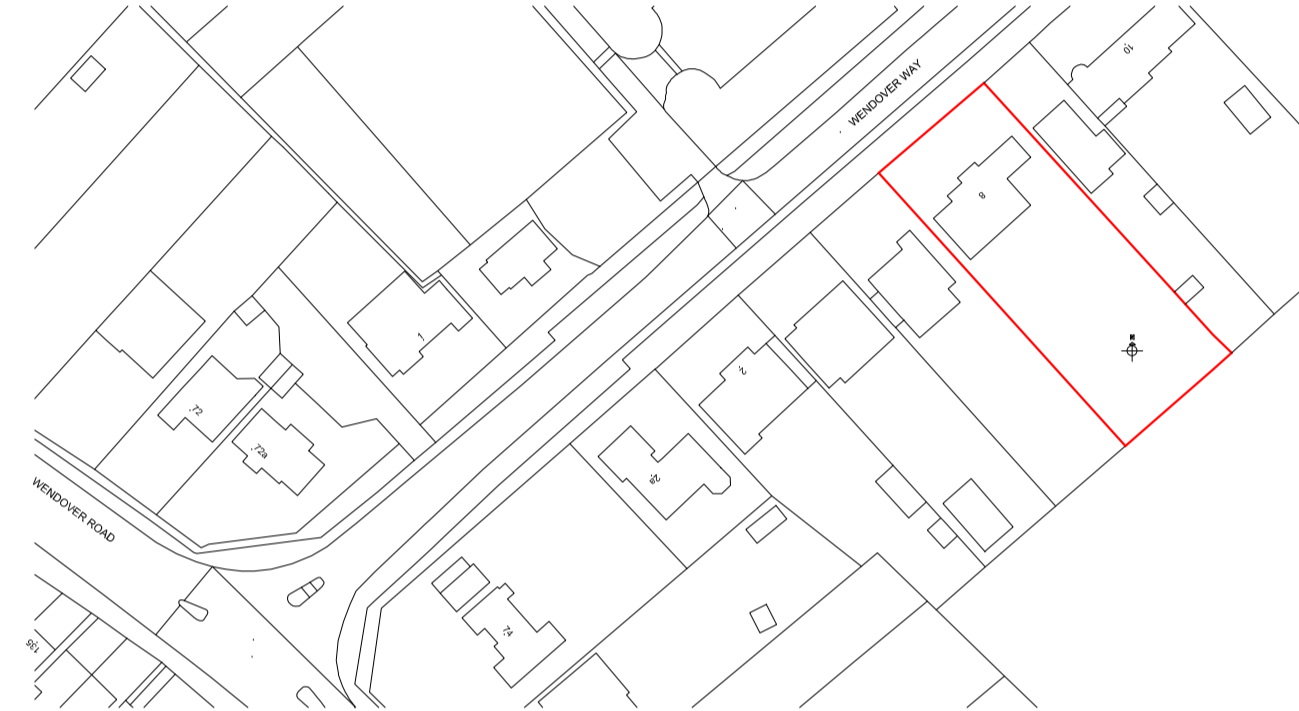

Site Location Plan  
1:1250

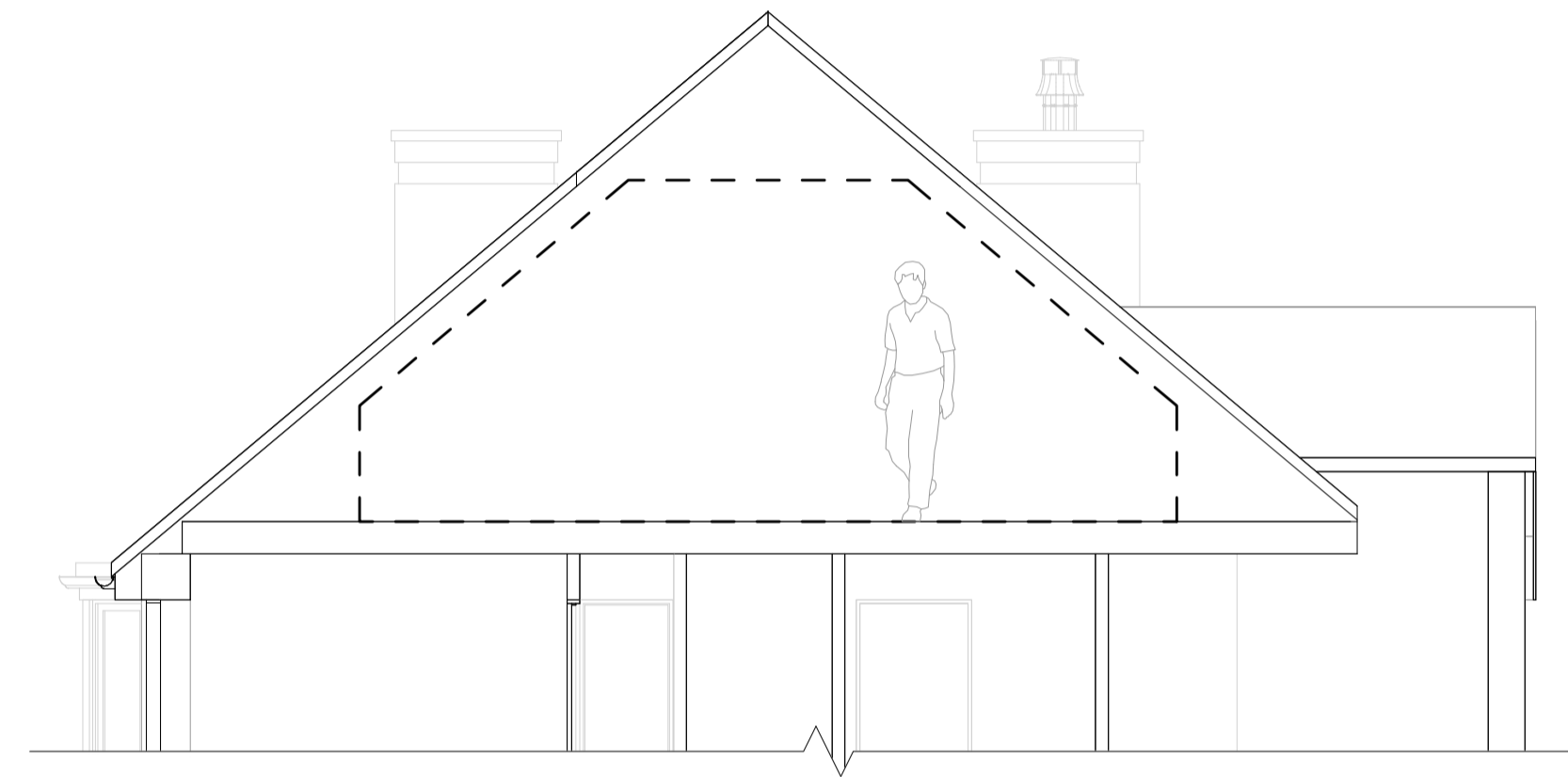

Existing house section  
1:50

The builder/contractor is to check the plan and all dimensions on site at quotation stage and before commencement of work. Any errors, omissions or design changes required should be reported immediately to enable amended plans to be submitted to the Local Authority. All work shown on the plans, or any deviations from the design or materials specified, should comply with current building regulations, planning requirements, British Standards and Codes of Practice. The client should check any matters regarding title of the land and that work shown on the plan does not contravene or affect covenants or encroach on any boundaries, unless agreed. Procedures relating to The Party Wall Act are to be followed where appropriate. Works that commence before Local Authority approval has been obtained are undertaken solely at the owners/builders risk.

© Copyright reserved

Revision notes

Rev A:

Scale bars

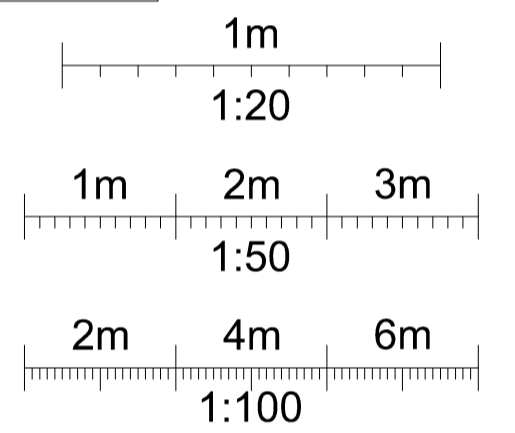

Client

Mr & Mrs Day

Site Address

8 Wendover Way  
Aylesbury  
Buckinghamshire  
HP21 7NG

Project

Single storey rear extension.

Drawing title

Existing elevations, floor layouts & location plans.



DOMESTIC DESIGNS LTD  
ARCHITECTURAL SERVICES

Drawings prepared for:  
New builds  
Extensions  
Alterations  
Loft conversions  
Structural calculations  
Domestic and commercial.

Second Floor Suite, 12 Church Square  
Leighton Buzzard, Beds. LU7 1AE.

Email: enquiries@domesticdesigns.co.uk  
Tel: 01525 854888  
Mob: 07974 133879

www.domesticdesigns.co.uk

Drawing number: DD 24 / 003.1

Date: 20.02.2024 Scale: Varies

Drawn by: LAW Dwg size: A1

Registered Office: Second Floor Suite, Church Square  
Leighton Buzzard, Beds. LU7 1AE.  
Registered in England No. 05903908

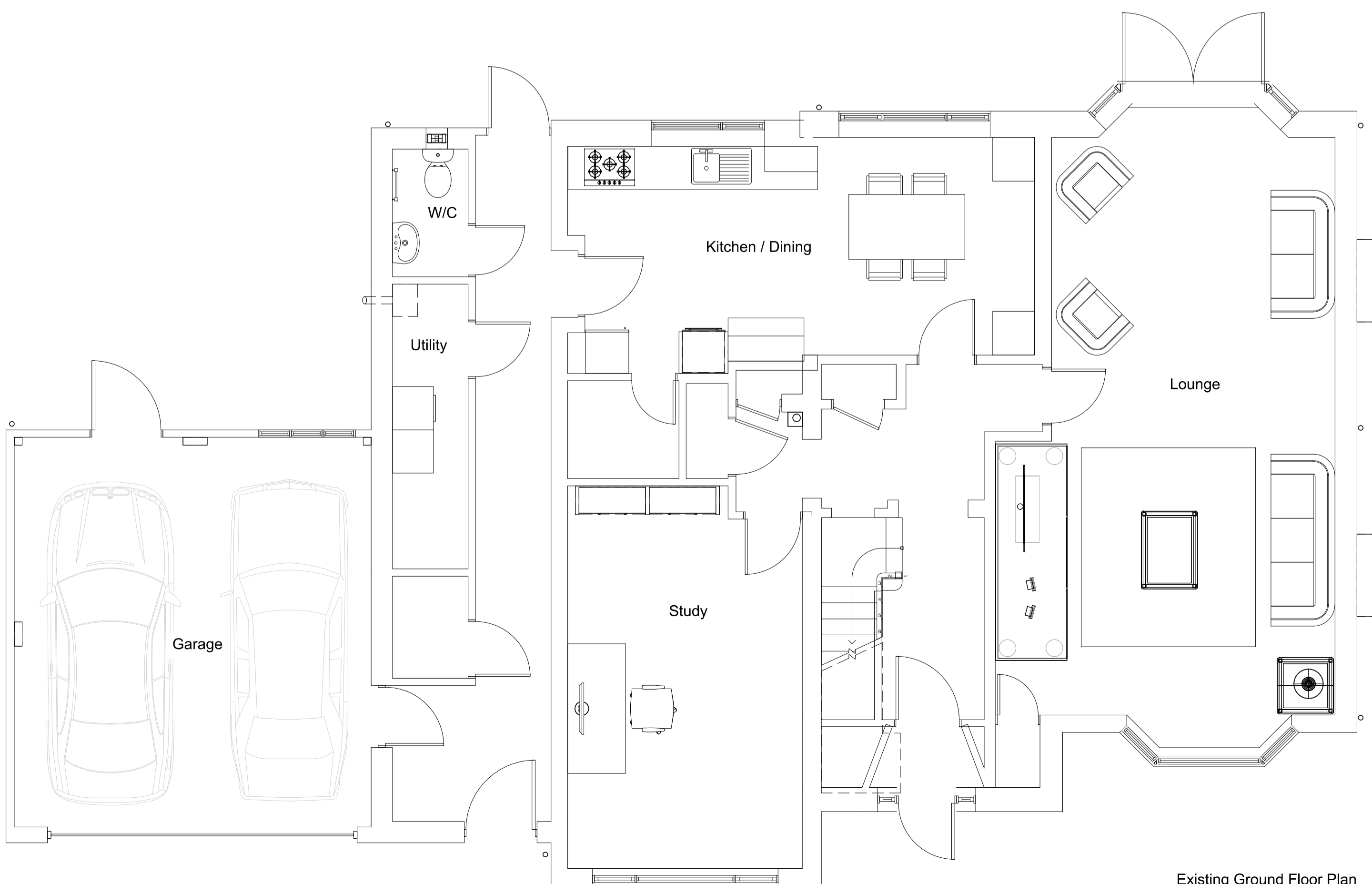

Existing Ground Floor Plan  
1:50

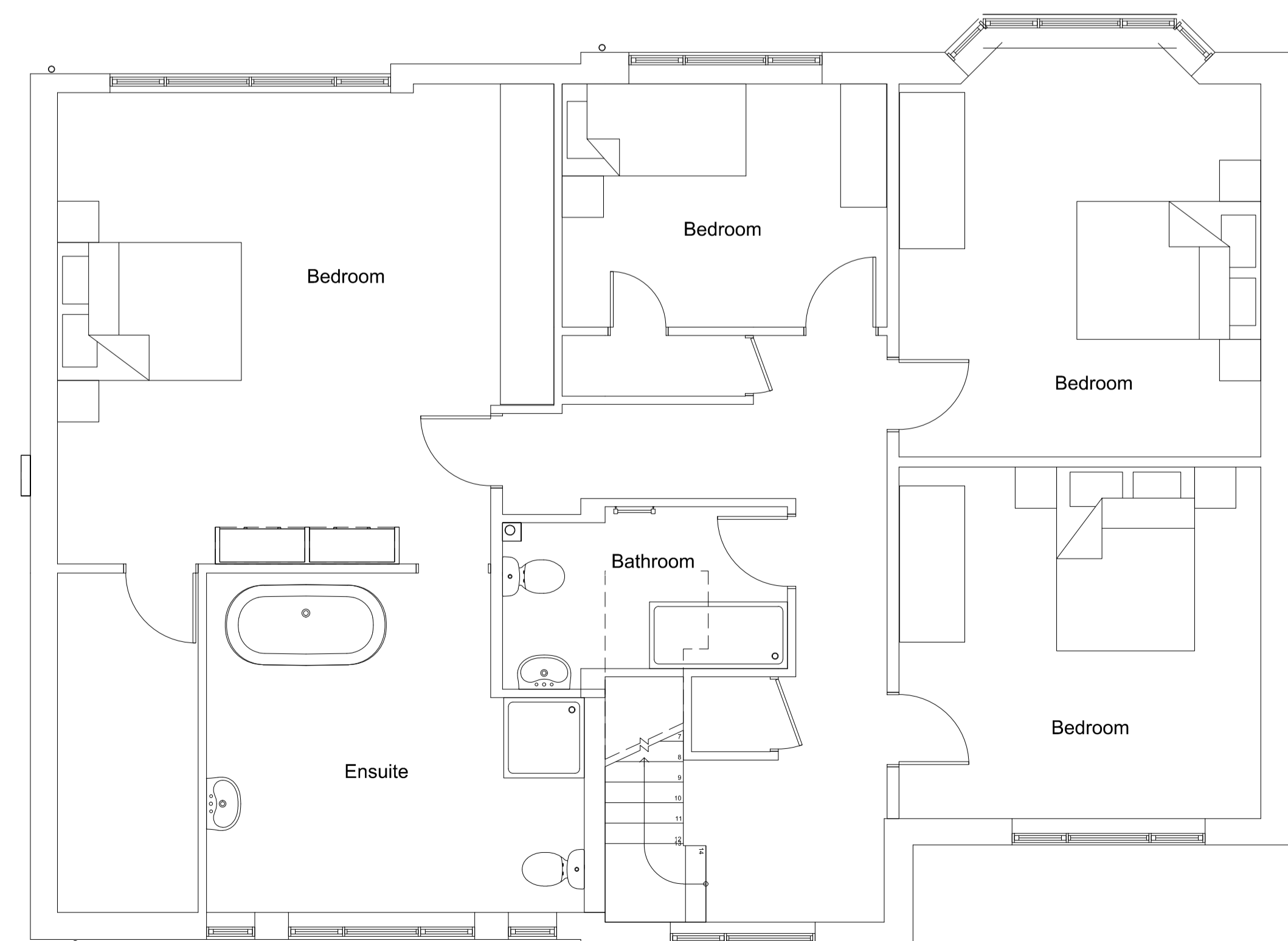

Existing First Floor Plan  
1:50