

REV.	AMENDMENT	BY	DATE

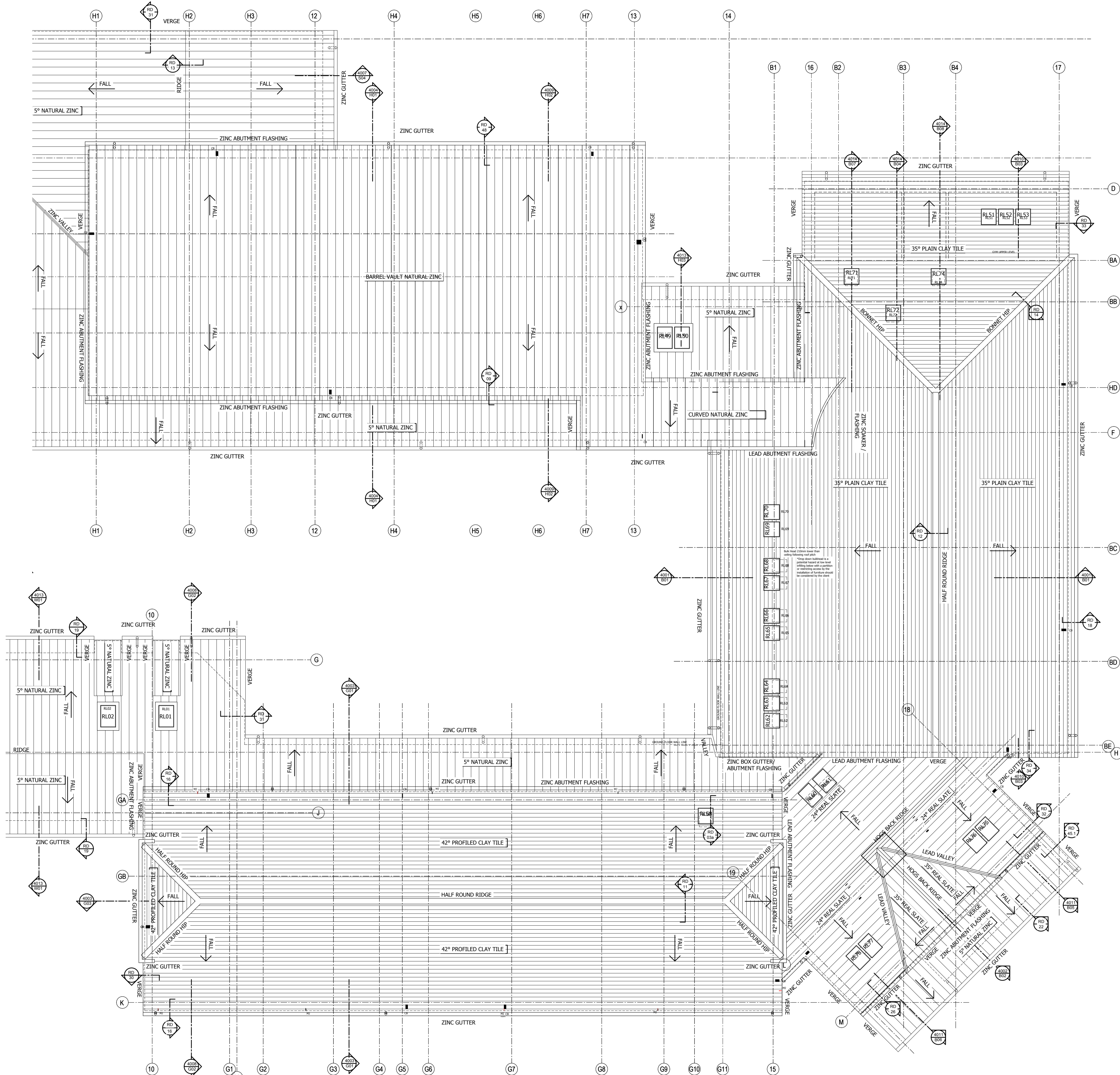

ROOFING MATERIALS

- PLAIN CLAY TILE**
 - KENT CLAY TILES - HANBURY BURMARSH
 - COLOUR - MULTI
 - HALF ROUND RIDGE TILE TO MATCH MAIN ROOF
 - SEMI BONNET HIP TILE TO MATCH MAIN ROOF
- PROFILED CLAY TILE**
 - REDLAND - OLD HOLLOW
 - COLOUR - VINTAGE RED 80 WEATHERED FINISH
 - REDLAND HALF ROUND RIDGE AND HIP TILES MORTAR BEDDED AND MECHANICALLY FIXED
- NATURAL SLATE**
 - CUPA - RH2
 - MARLEY 450MM RED SMOOTH ANGLED RIDGE TILE MORTAR BEDDED AND MECHANICALLY FIXED
 - GRP VALLEYS
- STANDING SEAM (HAYLOFT)**
 - KALZIP 1MM ALUMINIUM STANDING SEAM
 - FINISH - ALUPLUSZINC
 - COLOUR - DARK
 - PROFILE - 65/400
- STRUCTURAL DECK**
 - TATA D100 PROFILE METAL DECK
- FASCIA & SOFFIT**
 - VARIES, INCLUDING:
 - OAK FASCIA AND SOFFIT
 - PPC ALUMINIUM FASCIA AND SOFFIT
 - SEE MATERIAL ELEVATIONS FOR LOCATIONS

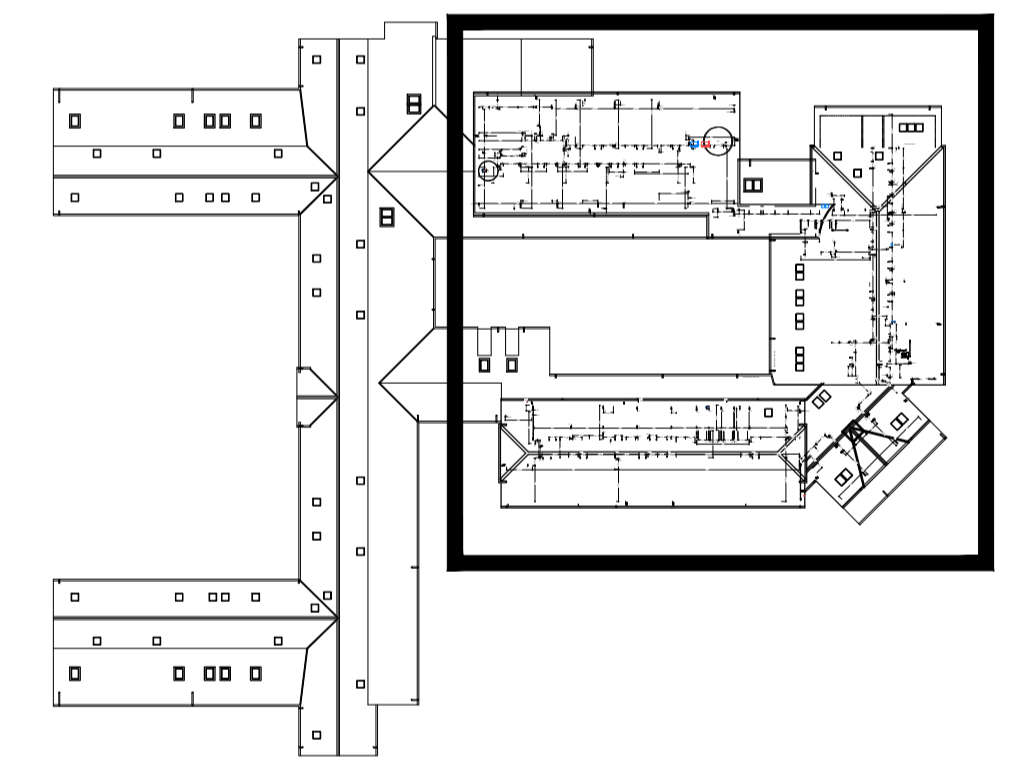

FOR ROOF TERMINATION COWLS / GRILLES REFER TO J88 HOPKINS ROOF PENETRATION DRAWING



Project
St Wilfrid's Hospice
Walton Lane, Bosham

Drawing
Roof Plan 1
Main Entrance, The Sussex Barn and The Granary

Date: October 2016
Scales: 1:100@A1
Doc No: 583-TSP-XX-03-DR-A-2020

the
SEAMAN
PARTNERSHIP
Ltd

UNIT 2, MARTINS BARN, BIRDHAM ROAD
CHICHESTER, WEST SUSSEX, PO20 7BX
TEL: 01243 514131
office@the-seaman-partnership.co.uk
www.the-seaman-partnership.co.uk