

DO NOT SCALE FROM THIS DRAWING EXCEPT FOR PLANNING PURPOSES ONLY.
ALL DIMENSIONS RELATING TO SUB-CONTRACTOR OR SUPPLIERS WORK MUST BE CHECKED ON SITE AND AGREED BETWEEN THE GENERAL CONTRACTOR & THE SUB-CONTRACTORS' SUPPLIERS. ALL DIMENSIONS ARE IN MILLIMETERS. IF IN DOUBT ASK.
ALL WORKS OR MATERIALS INDICATED ON THE DRAWING ARE TO BE TO THE LATEST BRITISH STANDARDS AND ARE TO BE CARRIED OUT IN ACCORDANCE WITH THE RELEVANT CODES OF PRACTICE OR RECOGNISED TRADE ASSOCIATIONS RECOMMENDATIONS & PUBLICATIONS

REV.	AMENDMENT	BY	DATE
------	-----------	----	------

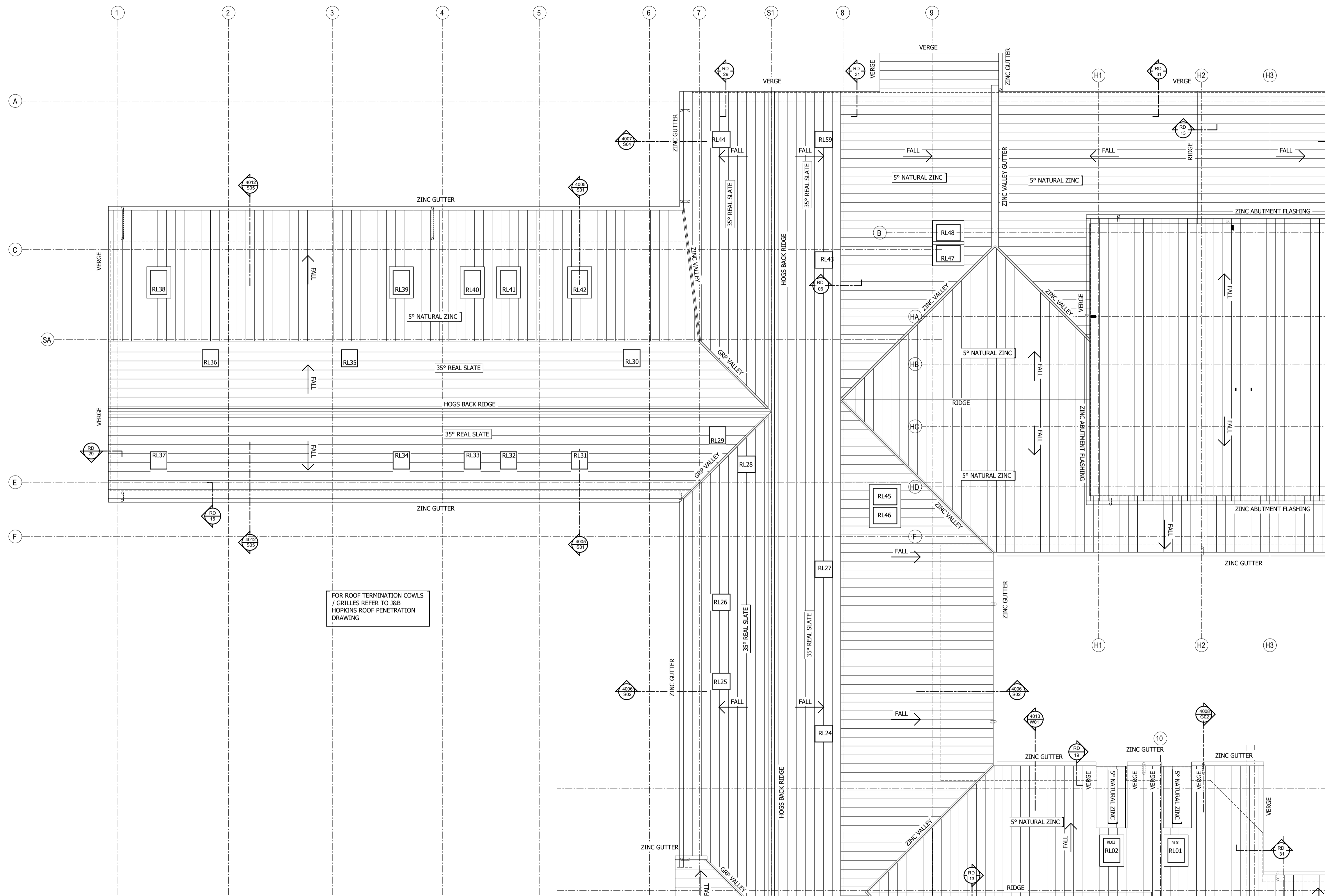

FOR ROOF TERMINATION COWLS / GRILLES REFER TO 388 HOPKINS ROOF PENETRATION DRAWING

ROOFING MATERIALS

- PLAIN CLAY TILE - KENT CLAY TILES - HANBURY BURMARSH
-COLOUR - MULTI
-HALF ROUND RIDGE TILE TO MATCH MAIN ROOF
-SEMI BONNET HIP TILE TO MATCH MAIN ROOF
- PROFILED CLAY TILE - REDLAND - OLD HOLLOW
-COLOUR - VINTAGE RED 80 WEATHERED FINISH
-REDLAND HALF ROUND RIDGE AND HIP TILES
MORTAR BEDDED AND MECHANICALLY FIXED
- NATURAL SLATE - CUPA - RH2
-MARLEY 450MM RED SMOOTH ANGLED RIDGE
TILE MORTAR BEDDED AND MECHANICALLY FIXED
-GRP VALLEYS
- STANDING SEAM (HAYLOFT) - KALZIP 1MM ALUMINIUM STANDING SEAM
-FINISH - ALUPLUSZINC
-COLOUR - DARK
-PROFILE - 65/400
- STRUCTURAL DECK - TATA D100 PROFILE METAL DECK
- FASCIA & SOFFIT - VARIES, INCLUDING:
-OAK FASCIA AND SOFFIT
-PPC ALUMINIUM FASCIA AND SOFFIT
-SEE MATERIAL ELEVATIONS FOR LOCATIONS

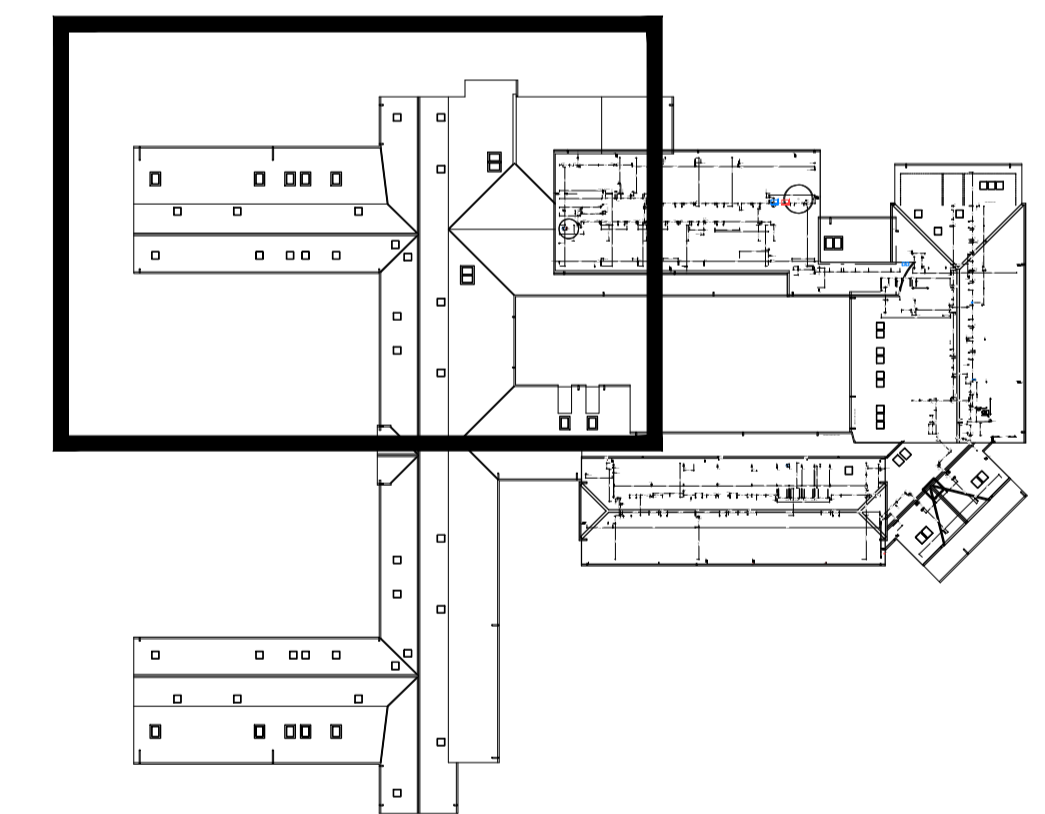

Project
St Wilfrid's Hospice
Walton Lane, Bosham

Drawing
Roof Plan 2
The Stables

— the —
SEAMAN
PARTNERSHIP
Ltd

Date: October 2016
Scales: 1:100@A1
Doc No: 583-TSP-XX-03-DR-A-2021

Drawn by: scb
Suitability: S2-RECORD
Revision: office@the-seaman-partnership.co.uk
www.the-seaman-partnership.co.uk

UNIT 2, MARTINS BARN, BIRDHAM ROAD
CHICHESTER, WEST SUSSEX, PO20 7BX
TEL: 01243 514131