

DO NOT SCALE FROM THIS DRAWING EXCEPT FOR PLANNING PURPOSES ONLY.

ALL DIMENSIONS RELATING TO SUB-CONTRACTOR OR SUPPLIERS WORK MUST BE CHECKED ON SITE AND AGREED BETWEEN THE GENERAL CONTRACTOR & THE SUB-CONTRACTORS' SUPPLIERS. ALL DIMENSIONS ARE IN MILLIMETERS. IF IN DOUBT ASK.

ALL WORKS OR MATERIALS INDICATED ON THE DRAWING ARE TO BE TO THE LATEST BRITISH STANDARDS AND ARE TO BE CARRIED OUT IN ACCORDANCE WITH THE RELEVANT CODES OF PRACTICE OR RECOGNISED TRADE ASSOCIATIONS RECOMMENDATIONS & PUBLICATIONS

REV.	AMENDMENT	BY	DATE

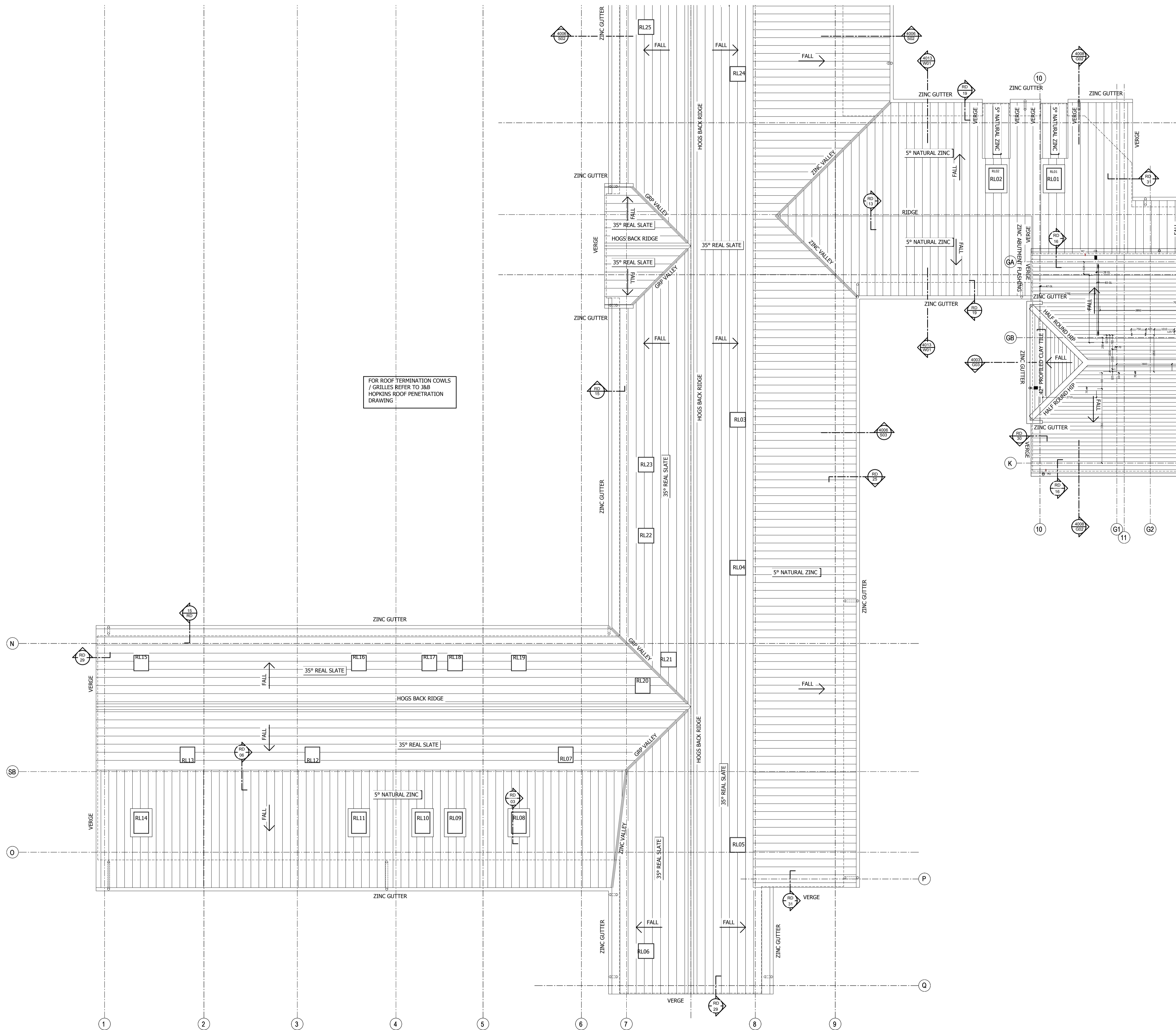

**ROOFING MATERIALS**

- PLAIN CLAY TILE
  - KENT CLAY TILES - HANBURY BURMARSH
  - COLOUR - MULTI
  - HALF ROUND RIDGE TILE TO MATCH MAIN ROOF
  - SEMI BONNET HIP TILE TO MATCH MAIN ROOF
- PROFILED CLAY TILE
  - REDLAND - OLD HOLLOW
  - COLOUR - VINTAGE RED 80 WEATHERED FINISH
  - REDLAND HALF ROUND RIDGE AND HIP TILES
  - MORTAR BEDDED AND MECHANICALLY FIXED
- NATURAL SLATE
  - CUPA - RH2
  - MARLEY 450MM RED SMOOTH ANGLED RIDGE
  - TILE MORTAR BEDDED AND MECHANICALLY FIXED
  - GRP VALLEYS
- STANDING SEAM (HAYLOFT)
  - KALZIP 1MM ALUMINIUM STANDING SEAM
  - FINISH - ALUPLUSZINC
  - COLOUR - DARK
  - PROFILE - 65/400
- STRUCTURAL DECK
  - TATA D100 PROFILE METAL DECK
- FASCIA & SOFFIT
  - VARIES, INCLUDING:
  - OAK FASCIA AND SOFFIT
  - PPC ALUMINIUM FASCIA AND SOFFIT
  - SEE MATERIAL ELEVATIONS FOR LOCATIONS

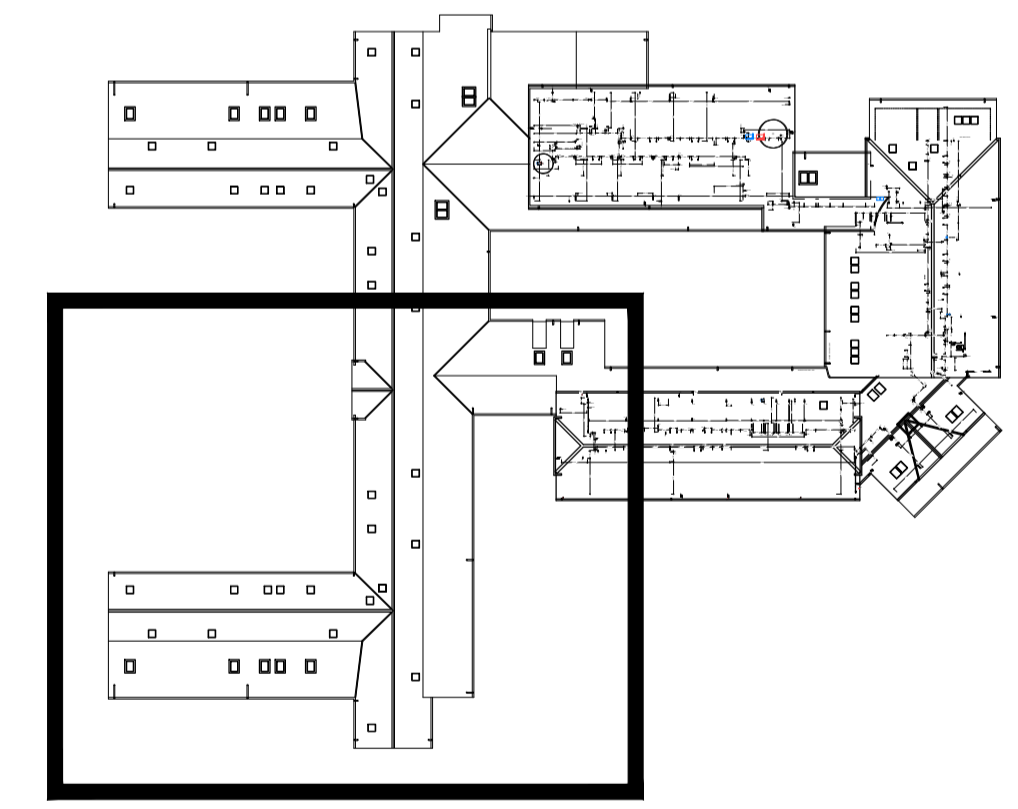

Project  
St Wilfrid's Hospice  
Walton Lane, Bosham

Drawing  
Roof Plan 3  
The Stables and Ward Entrance

Date: October 2016  
Scales: 1:100@A1  
Doc No: 583-TSP-XX-03-DR-A-2022

*the*  
**SEAMAN**  
**PARTNERSHIP**  
*Ltd*

UNIT 2, MARTINS BARN, BIRDHAM ROAD  
CHICHESTER, WEST SUSSEX, PO20 7BX  
TEL: 01243 514131  
office@the-seaman-partnership.co.uk  
www.the-seaman-partnership.co.uk