

This drawing and the information provided is the property of Thorns Young Architectural and shall not be copied whole, in part, or used for any other purpose without written permission from the company.

Principle Contractor is to ensure all materials and workmanship complies with Regulation 7 of the Building Regulations whether or not specifically stated on these drawings. It is the Principle Contractors' duty to ensure all works on site are approved by an appointed Building Control body.

Principle Contractor is to ensure dimensions are taken on site before procurement of any materials/work proceeding. Structural members are not to be ordered scaling from this drawing.

Existing structure including foundations, beams, walls and lintels carrying new and altered loads are to be exposed and checked by Principle Contractor before commencing the works for adequacy prior to commencement of work and as required by the Building Control Officer. Any discrepancies please contact Thorns Young.

Principle Contractor to ensure full compliance with the amended CDM Regulations (2015) if the project requires.

This drawing, unless noted, does not represent compliance with the Party Wall Act 1996 and if required, all agreements are to be in place before works commence.

It is the Principle Contractors' responsibility to ensure Planning/Building Control approvals are in place prior to works commencing. Should works commence prior to relevant approvals Thorns Young Architectural accept no responsibility.

Do not scale from this drawing except for the purpose of Local Authority Planning department.

ATTENTION
THE BUILDING REGULATIONS HAVE
CHANGED AS OF 15th JUNE 2022.
PLEASE READ THROUGH THE
SPECIFICATION CAREFULLY BEFORE
PROCEEDING WITH THE WORKS.

| B | NOV 23 | BUILDING REGS DRAWINGS |
|------|--------|------------------------|
| A | JUN 23 | PLANNING AMENDS |
| Rev. | Date | Description |

THORNS YOUNG
ARCHITECTURAL

THORNS-YOUNG LTD
CHARTERED BUILDING CONSULTANTS

www.thornsyounghouse.co.uk
info@thornsyounghouse.co.uk
02392 672883

230 - 232 London Road
North End
Portsmouth
PO2 9JQ

Client
MR P RAAB

Job Title
136 STOCKS LANE
EAST WITTERING

Drawing Title
EXISTING PLANS

Scale As indicated Date MAY 23

Drawn by RN Checked by BT A1

EXISTING

Drg. No. 7108 · 23 · 1 Rev. B



Existing North
1 : 100

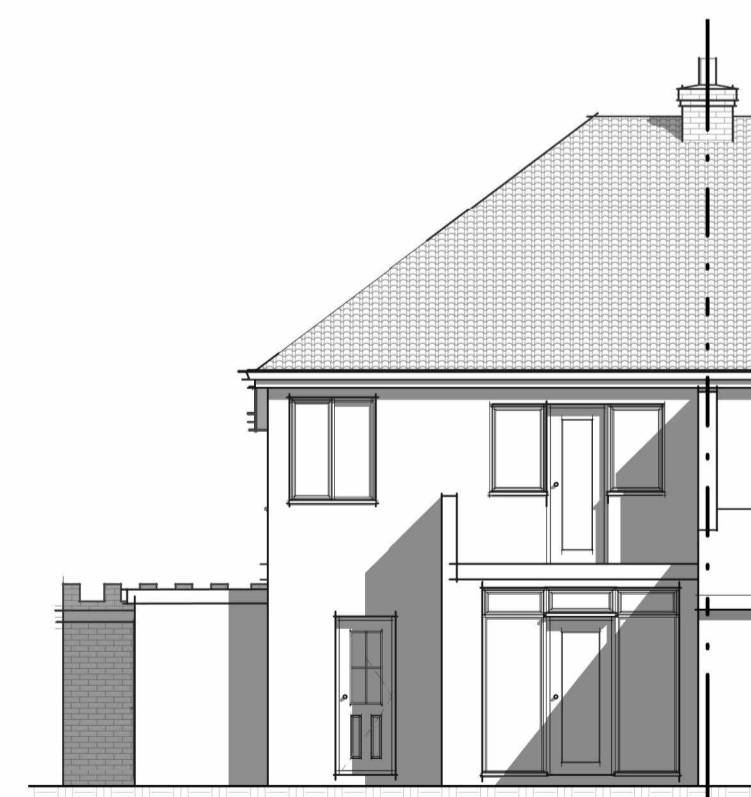

Existing South
1 : 100



Existing West
1 : 100

