

All dimensions to be checked on site.
Do not scale from this drawing, work to figured dimensions only.
Any omissions or discrepancies shall be reported to the Architect.

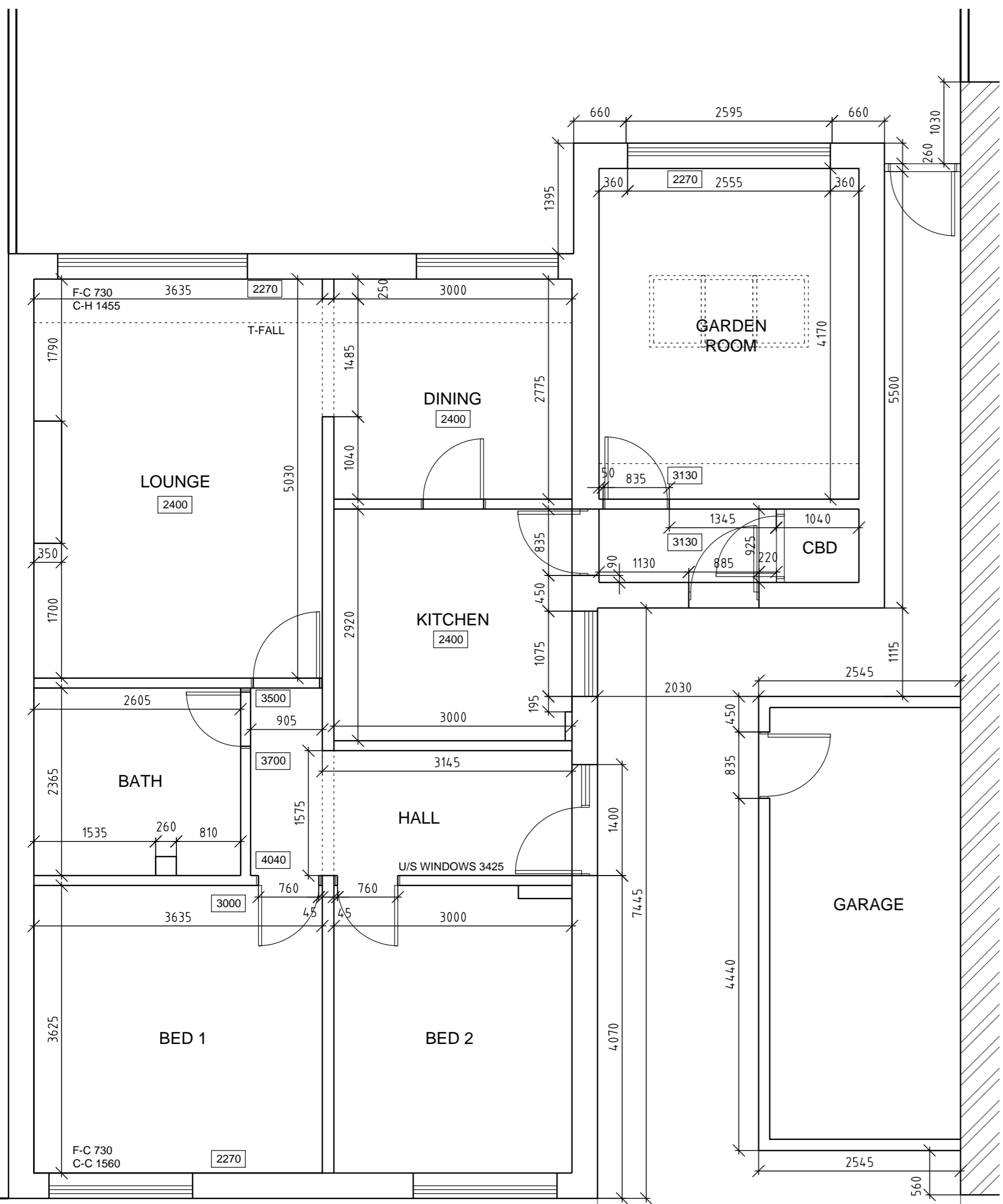

EXISTING FLOOR PLAN

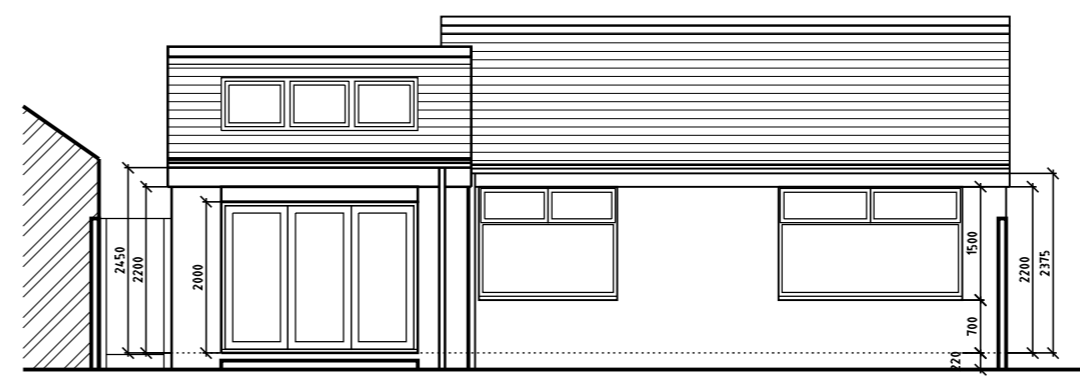
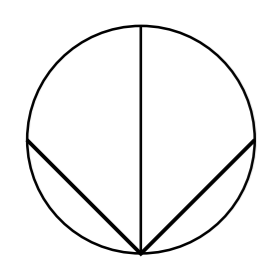

EXISTING REAR-SOUTH ELEVATION

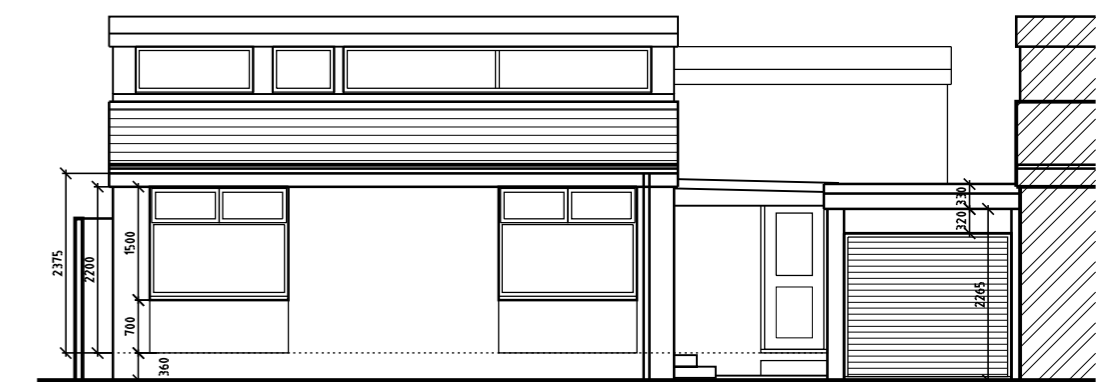

EXISTING FRONT-NORTH ELEVATION

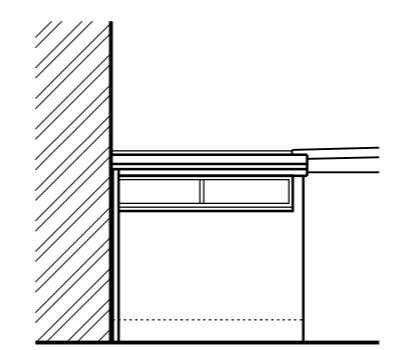

EXISTING REAR/GARAGE ELEVATION

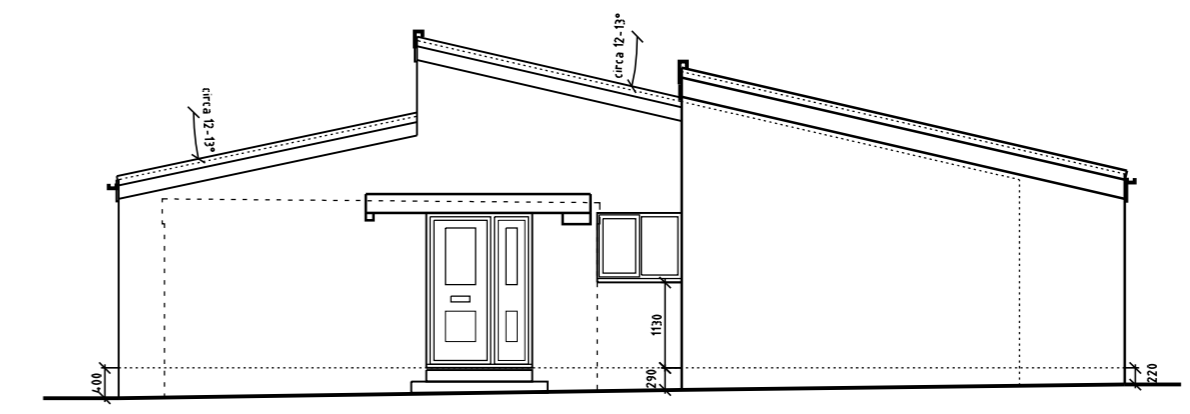

EXISTING SIDE/ENTRANCE-WEST ELEVATION

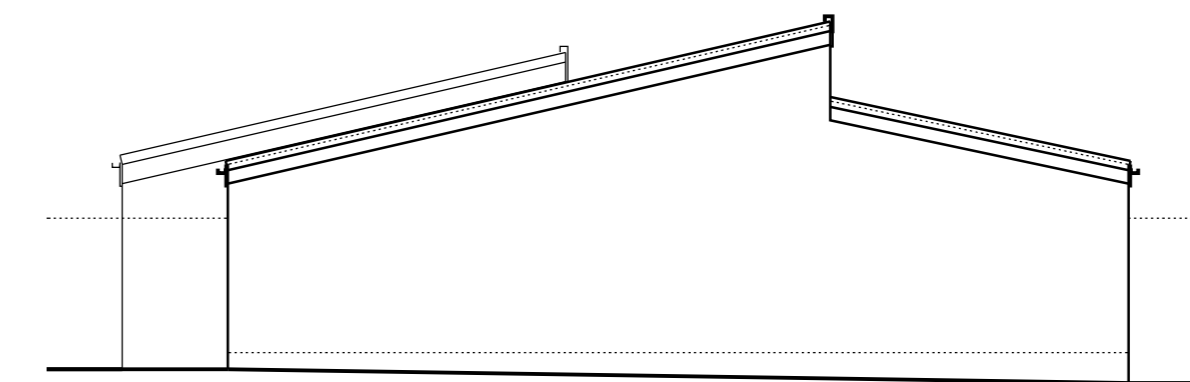

EXISTING SIDE/BLANK-EAST ELEVATION

© Drawing and Design Copyright of:

Padgett White: architects Ltd.
The Dovecot
4 Hunwick Hall Farm
Church Lane
Hunwick, Crook
County Durham
DL15 0JS
T: 01388 665703
E: info@pw-architects.co.uk
W: www.pw-architects.co.uk

PW:a
ARCHITECTS

Project:
Extensions / Alterations at:
3 Hardwick Road
Sedgefield
TS21 2AL

Client:
Mr & Mrs Barron

Drawing:
Existing Drawings

Scale: 1:100/50@A2	Date: 11.01.2024	Drawn: LP
Proj No.: 912	Dwg No.: 01	Rev No.: