

All dimensions to be checked on site.  
Do not scale from this drawing, work to figured dimensions only.  
Any omissions or discrepancies shall be reported to the Architect.

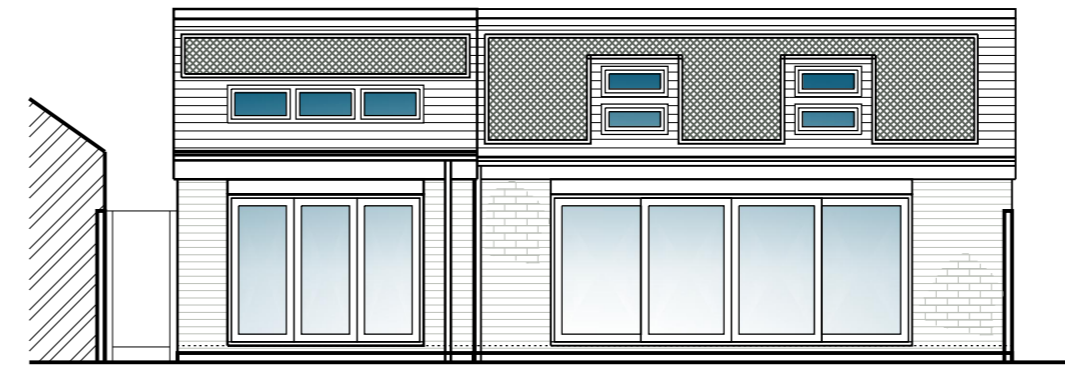

PROPOSED REAR-SOUTH ELEVATION

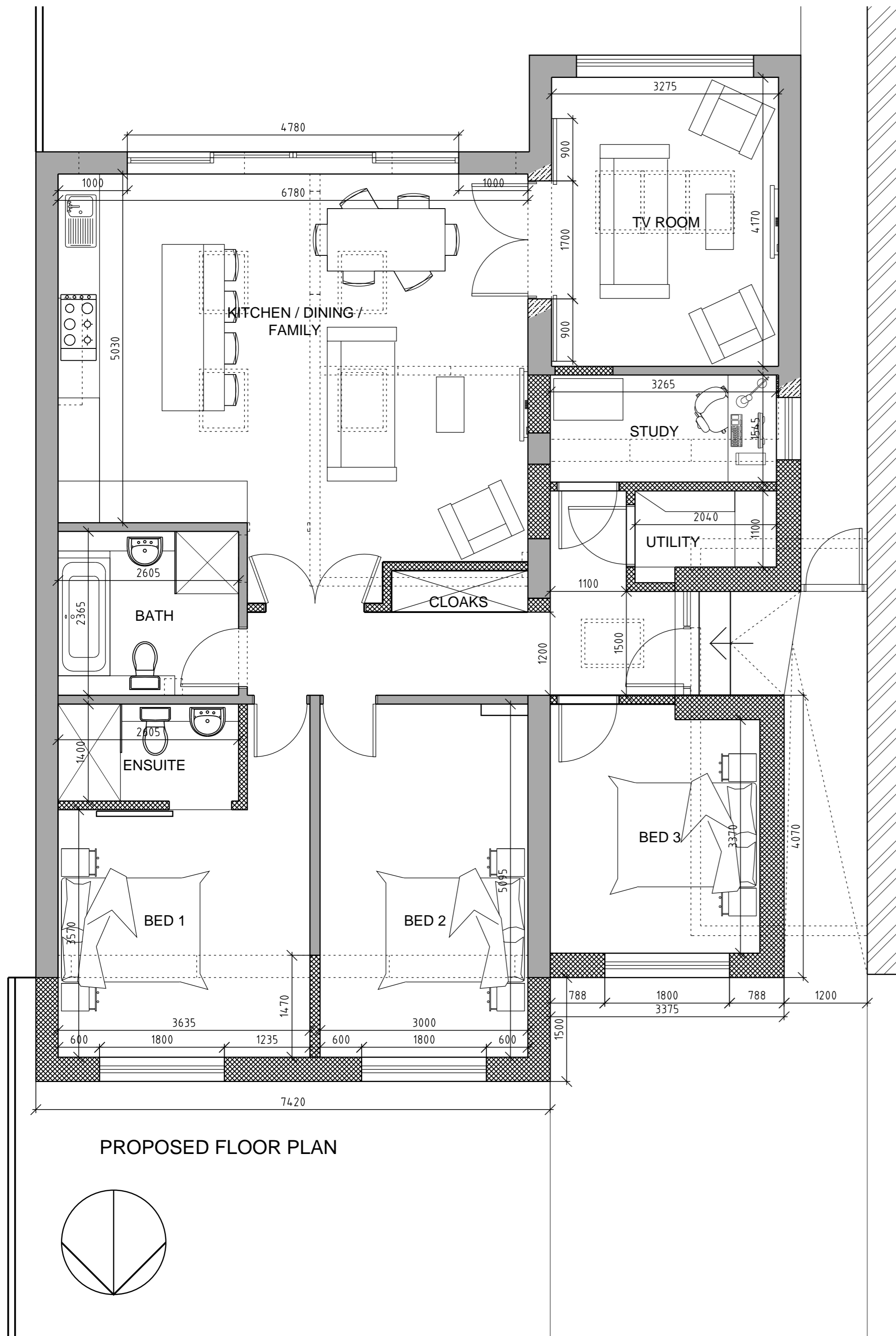
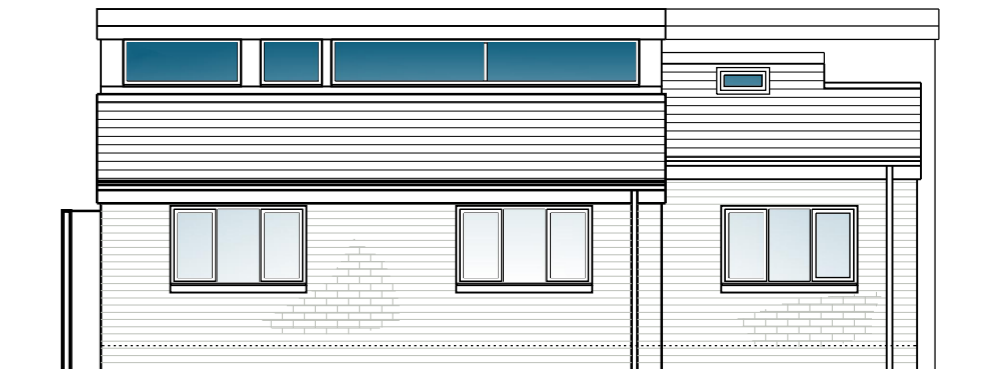

PROPOSED FRONT-NORTH ELEVATION



PROPOSED SIDE/ENTRANCE-WEST ELEVATION

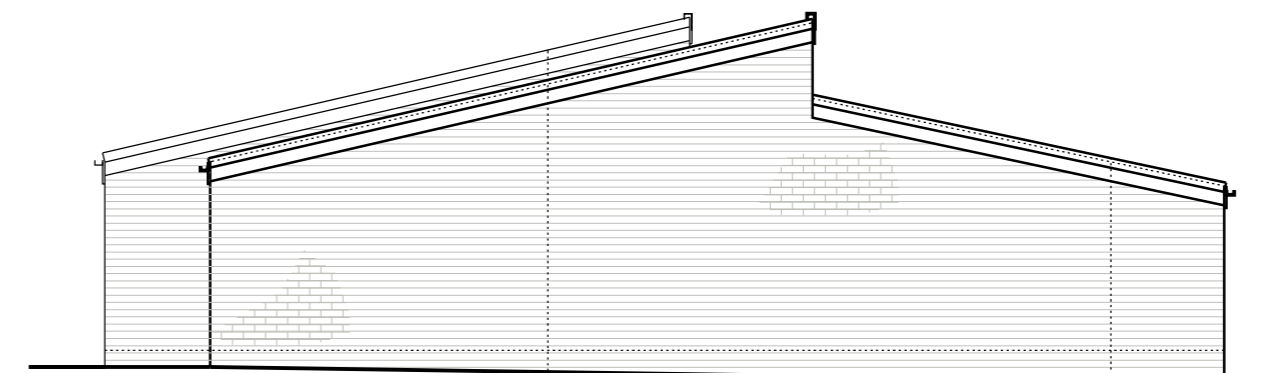

PROPOSED SIDE/BLANK-EAST ELEVATION

© Drawing and Design Copyright of:

**Padgett White: architects Ltd.**  
The Dovecot  
4 Hunwick Hall Farm  
Church Lane  
Hunwick, Crook  
County Durham  
DL15 0JS  
T: 01388 665703  
E: info@pw-architects.co.uk  
W: www.pw-architects.co.uk

**PW:a**  
ARCHITECTS

Project:  
Extensions / Alterations at:  
3 Hardwick Road  
Sedgefield  
TS21 2AL

Client:  
Mr & Mrs Barron

Drawing:  
Proposed Drawings

Scale: 1:100/50@A2	Date: 24.01.2024	Drawn: LP
Proj No.: 912	Dwg No.: 02	Rev No.: