

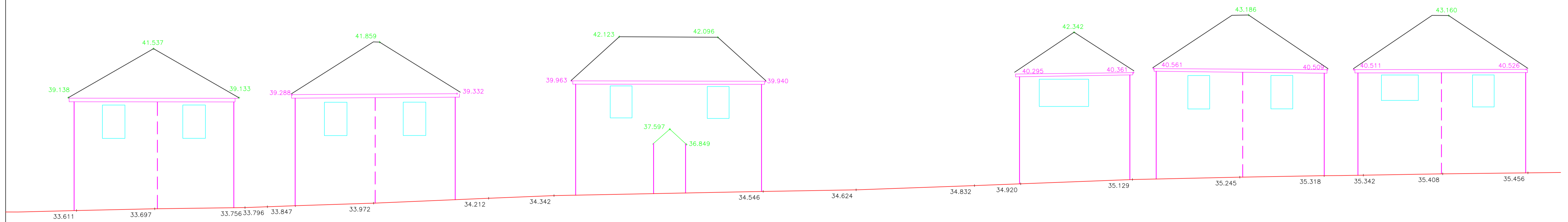

Wire frame Proposed street scene



Wire frame Existing street scene

Refer to 1-250 scale to show wider scene.

ALL LEVELS AND DIMENSIONS MUST BE CHECKED ON SITE. THESE DRAWINGS ARE TO BE READ IN CONJUNCTION WITH ENGINEERS, AND ALL OTHER SPECIALIST CONSULTANT DETAILS. THIS DRAWING IS COPYRIGHT OF MACAIRE ASSOCIATES. IT IS THE CLIENTS RESPONSIBILITY TO AGREE ANY ALTERATIONS TO APPROVED PLANS WITH THE PLANNING AND BUILDING REGULATION AUTHORITIES. IT IS THE CLIENTS RESPONSIBILITY TO READ AND COMPLY WITH CONDITIONS IMPOSED ON ANY PLANNING AND BUILDING REGULATION APPROVALS ASSOCIATED WITH THESE PLANS, INCLUDING AGREEING MATERIALS AND FINISHES WITH PLANNERS PRIOR TO COMMENCEMENT.

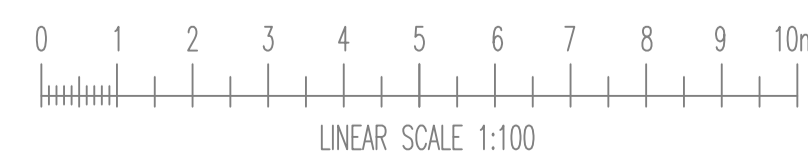

Date June 2023	Revision
Drawn by PM	
Checked by	

Scale
A1 @ 1:100

Drawing No.
34-2022-4

Location:
Site @ 88 Worsley Rd & Adj
56 Albany Road,
Newport.

Project:
Proposed redevelopment of site.
Terrace of 4 units and single detached unit
Terrace Outline Street Scenes.

'The Dairy' at Heberdens,
Yarmouth Road, Shalfleet,
Newport,
Isle Of Wight,
PO30 4NB.
Tel: 01983 555132

