

PLEASE SEE EBE-STN-ZZ-ZZ-SH-X-000002 FOR DRAWING ITEM DESCRIPTIONS AND PTS REFERENCES. PLEASE REFER TO PTS DOCUMENTS FOR MANUFACTURER INFORMATION. ALL FIXINGS TO BE STAINLESS STEEL. FOR WATERPROOFING AND PRE-CAST DETAILING REFER TO THE RELEVANT SUBCONTRACTORS DESIGN. STANMORE DRAWINGS CONTAIN DESIGN LIMITED TO STANMORE FACADE PACKAGE AND WILL NOT NOTE SPECIFIC INFORMATION OF OTHER CONTRACTORS ELEMENTS.

**GENERAL NOTES:**  
 SEE DRAWINGS  
 EBE-STN-B07-ZZ-DR-X-000100 - 000105 &  
 EBE-STN-B08-ZZ-DR-X-000106 - 000111 FOR  
 PANEL LOCATIONS AND DETAIL MARKERS

| ALL REVISIONS | LINKED MODEL SCHEDULE |            |   |                       |
|---------------|-----------------------|------------|---|-----------------------|
| S4            | C03                   | 12/10/2022 | UPDATED AS CLOUDED TO COMMENTS  | DLJ   DLJ   CH   CH   |
| S4            | C02                   | 21/09/2022 | GENERAL NOTES UPDATED. COMMENTS RELATING TO WORKS BY OTHERS DISREGARDED AS INSTRUCTED BY BYUK. FIXING MIN. EDGE DISTANCE ADDED. | DLJ   DLJ   SB   CH   |
| S4            | C01                   | 15/07/2022 | ISSUED FOR CONSTRUCTION   | DLJ   DLJ   SB   CH   |
| STATUS        | REV                   | DATE       | DESCRIPTION   | DSG   DRW   CHK   APP |

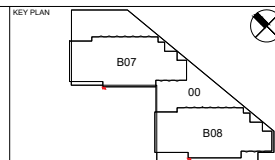

**MAIN CONTRACTOR**

Bouygues UK  
 Bucket House  
 1 Lambeth Palace Rd  
 Lambeth, London SE1 7EU  
 Tel: 020 7401 9020

**CLIENT LOGO**

City of Westminster

**ORIGINATOR**

Stanmore Contractors Ltd  
 Stanmore House  
 Gyproc Business Park  
 Church Manor Way, Sitts,  
 Kent DA8 1DE  
 Tel: +44 (0)1322 448487  
 Fax: +44(0)1322 448448  
 Email: mail@stanmoretd.co.uk  
 Web: www.stanmoretd.co.uk

**MODEL FILE NAME - REVISION**  
 EBE-STN-ZZ-ZZ-DR-X-031019 - C03

**SCALE @ A3**  
 1:6

**FIRST ISSUE DATE**  
 15/07/2022

**PROJECT STAGE | STATUS CODE**  
 Stage 4 | S4 - Suitable for Stage Approval

| PROJECT NAME  |            | EBury Bridge Phase 01  |       |      |      |        |     |  |  |  |  |
|---------------|------------|--|-------|------|------|--------|-----|--|--|--|--|
| DRAWING TITLE |            | EWS 3.1 INTERACTION - TERRACOTTA RAINSCREEN TO PRECAST-SECTION DETAIL THROUGH PRECAST BANDING AT MID LEVEL |       |      |      |        |     |  |  |  |  |
| PROJECT       | ORIGINATOR | VOLUME   | LEVEL | TYPE | ROLE | NUMBER | REV |  |  |  |  |
| EBE           | STN        | ZZ   | ZZ    | DR   | X    | 031019 | C03 |  |  |  |  |