

All dimensions must be checked on-site and not scaled from this drawing.
 All rights prescribed in Chapter IV of the Copyright, Design & Patents Act 1988 have been generally asserted. The copyright remains with NU Architects at all times unless specifically agreed otherwise.
 © copyright
 NU Architects registered in England and Wales.
 Registration No. 06987620

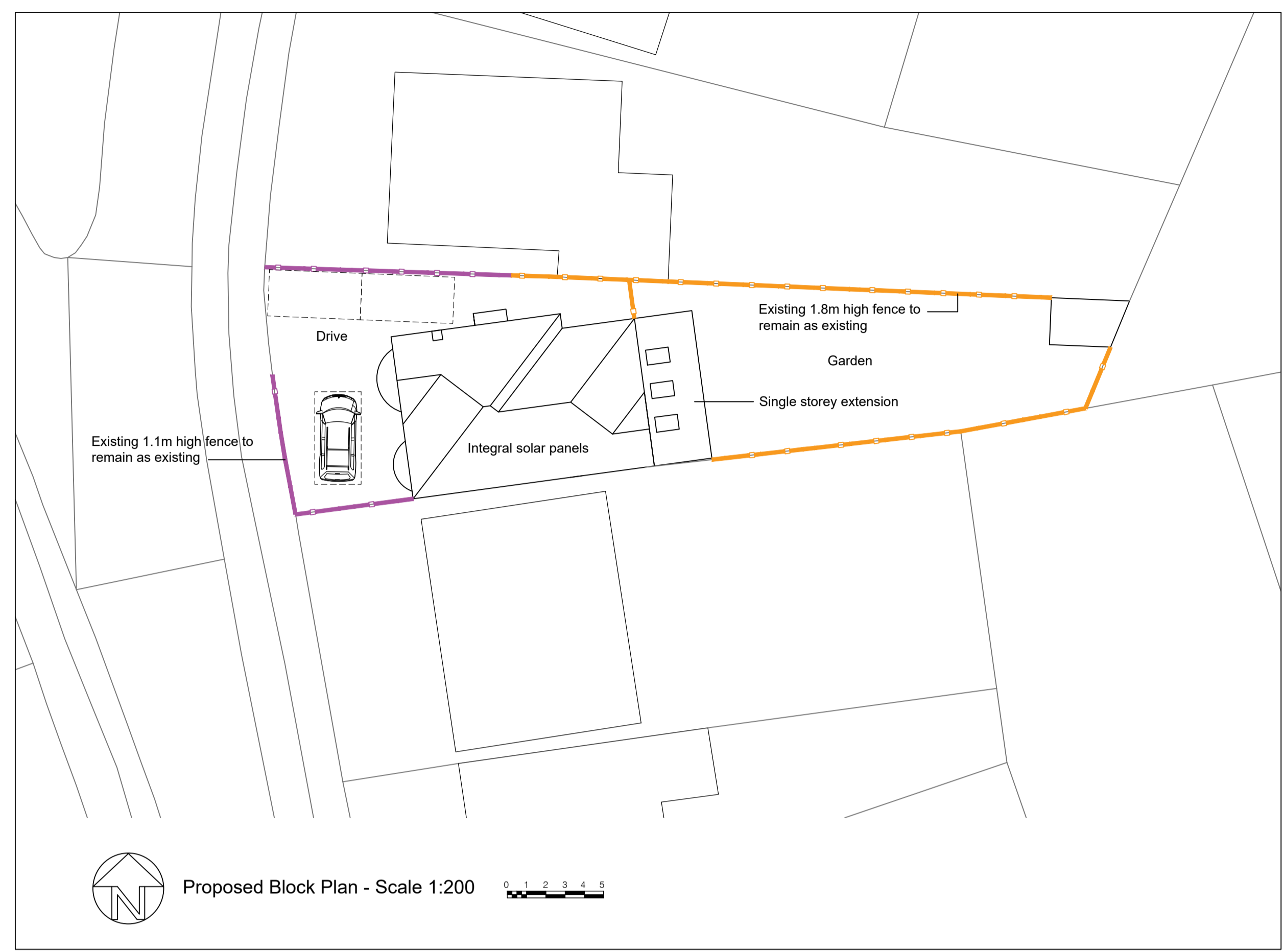

- Materials Key**
- 1 Plain grey roof tiles (with integral solar panels to south facing elevation)
 - 2 Timber effect composite cladding
 - 3 Red Brickwork to match existing
 - 4 Red Engineering brick to height of damp proof course
 - 5 White uPVC windows throughout (* obscure glazed)
 - 6 Polyester powder coated bi folding doors
 - 7 Velux Skylights
 - 8 Canopy supported on gallows brackets
 - 9 Timber / uPVC or composite front door (clients choice).

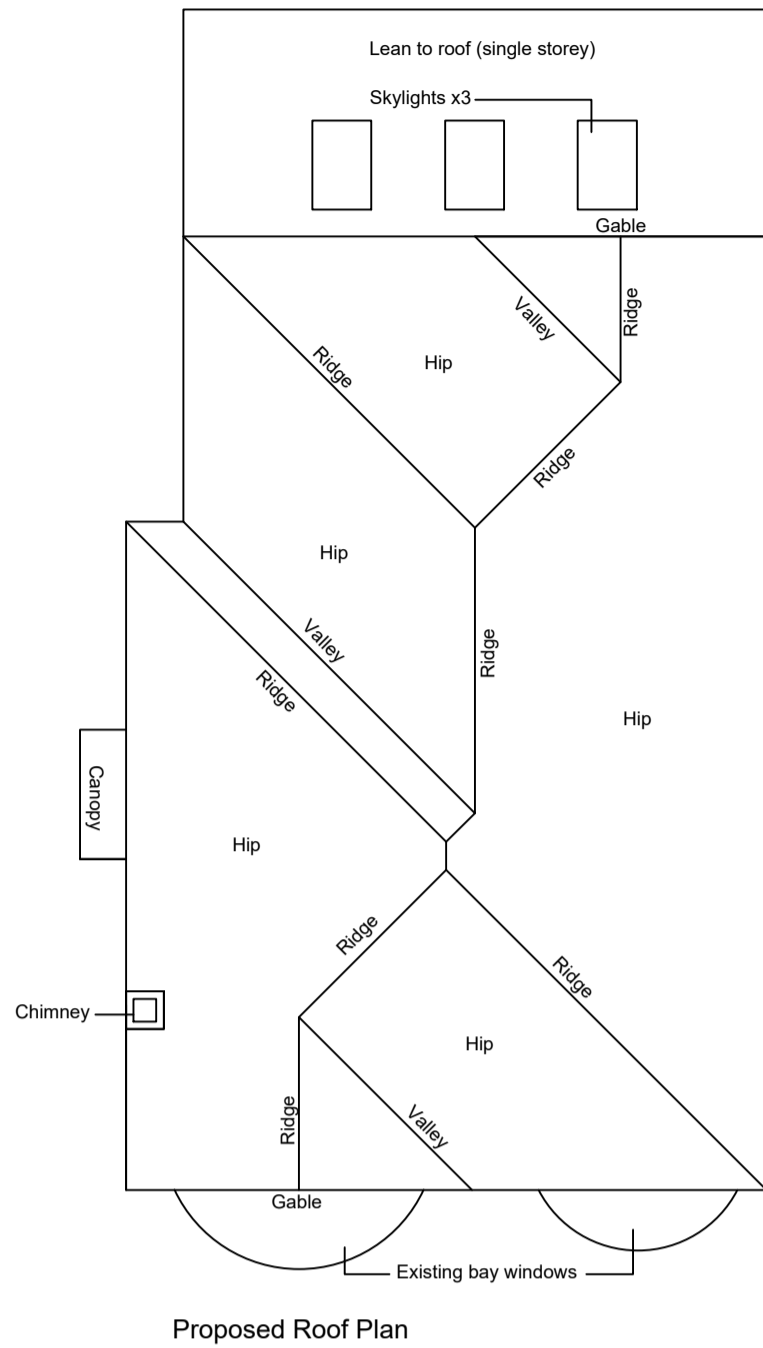
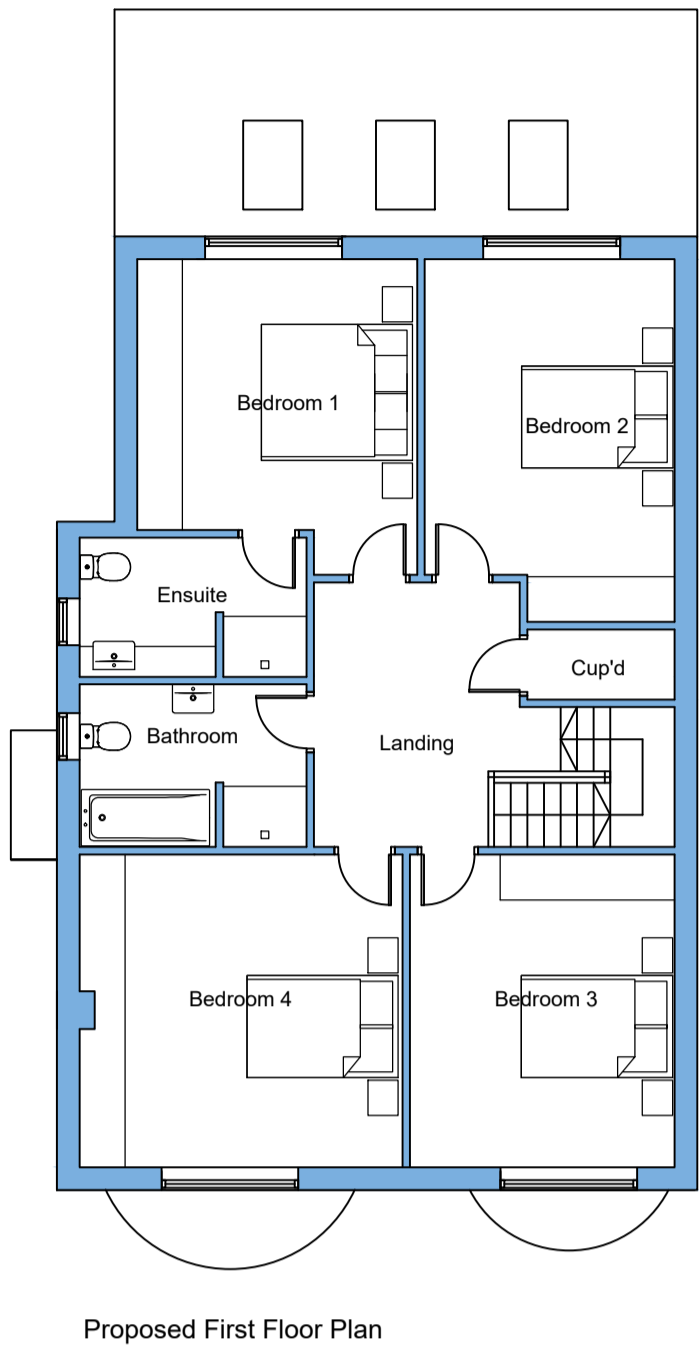
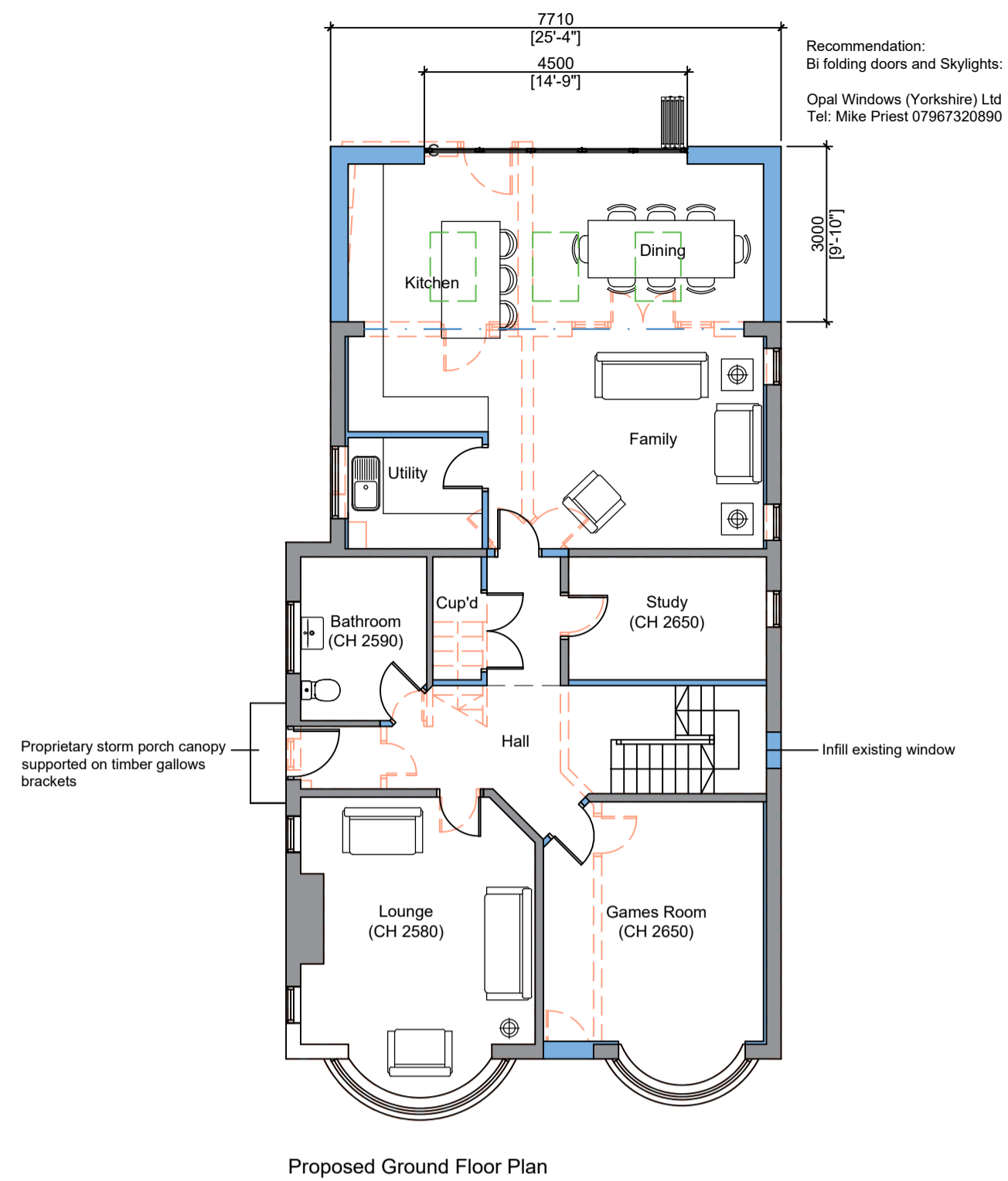
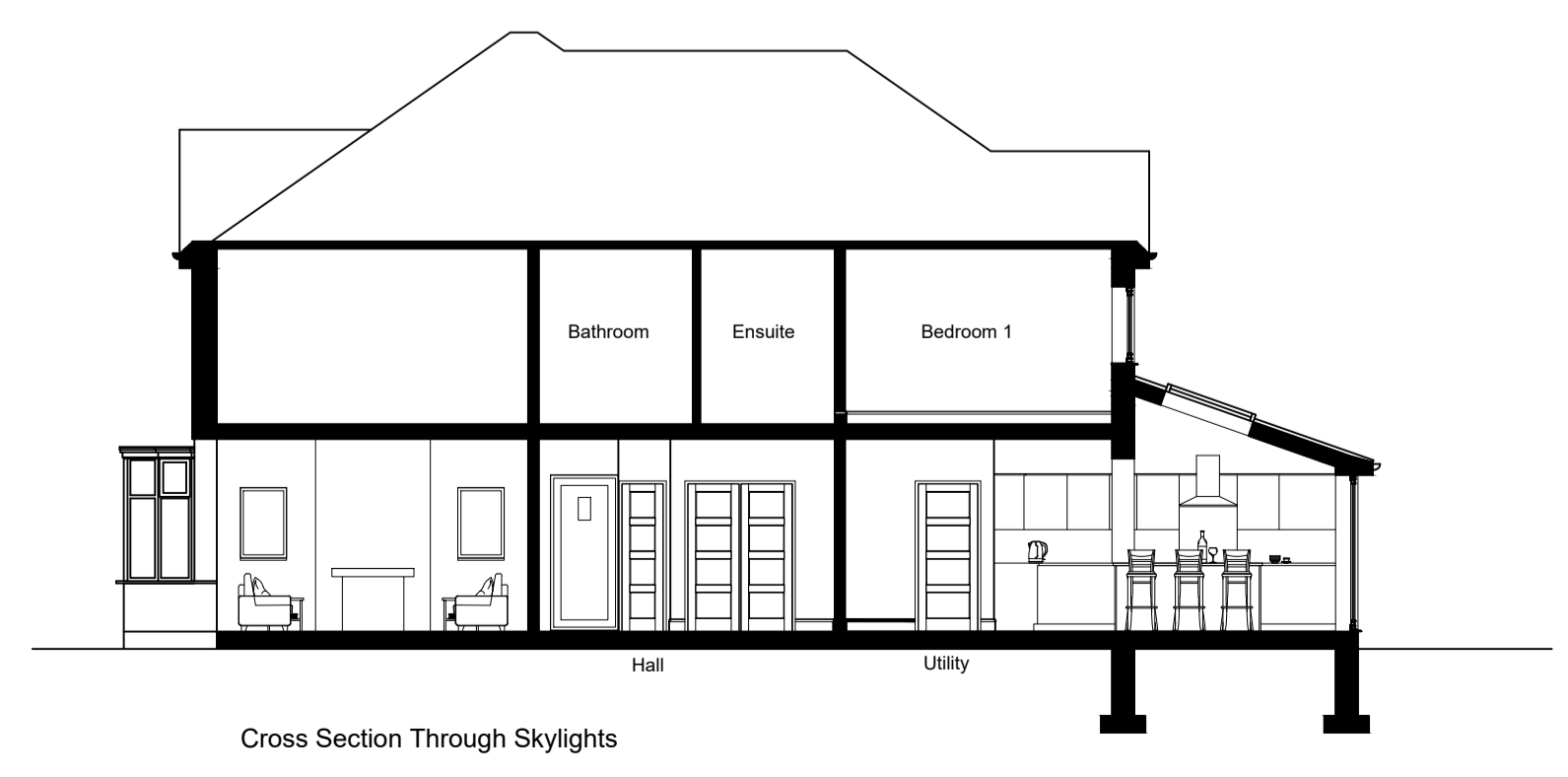
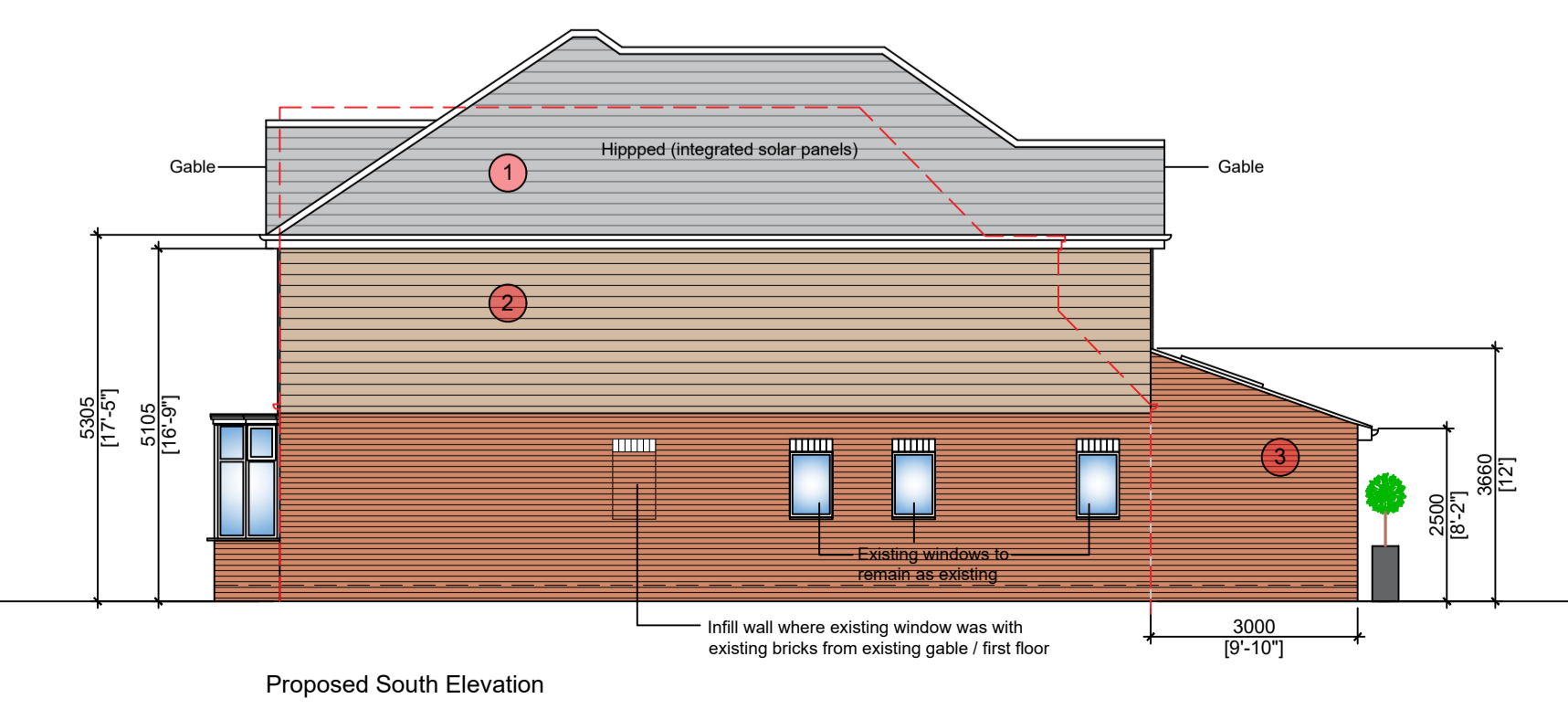
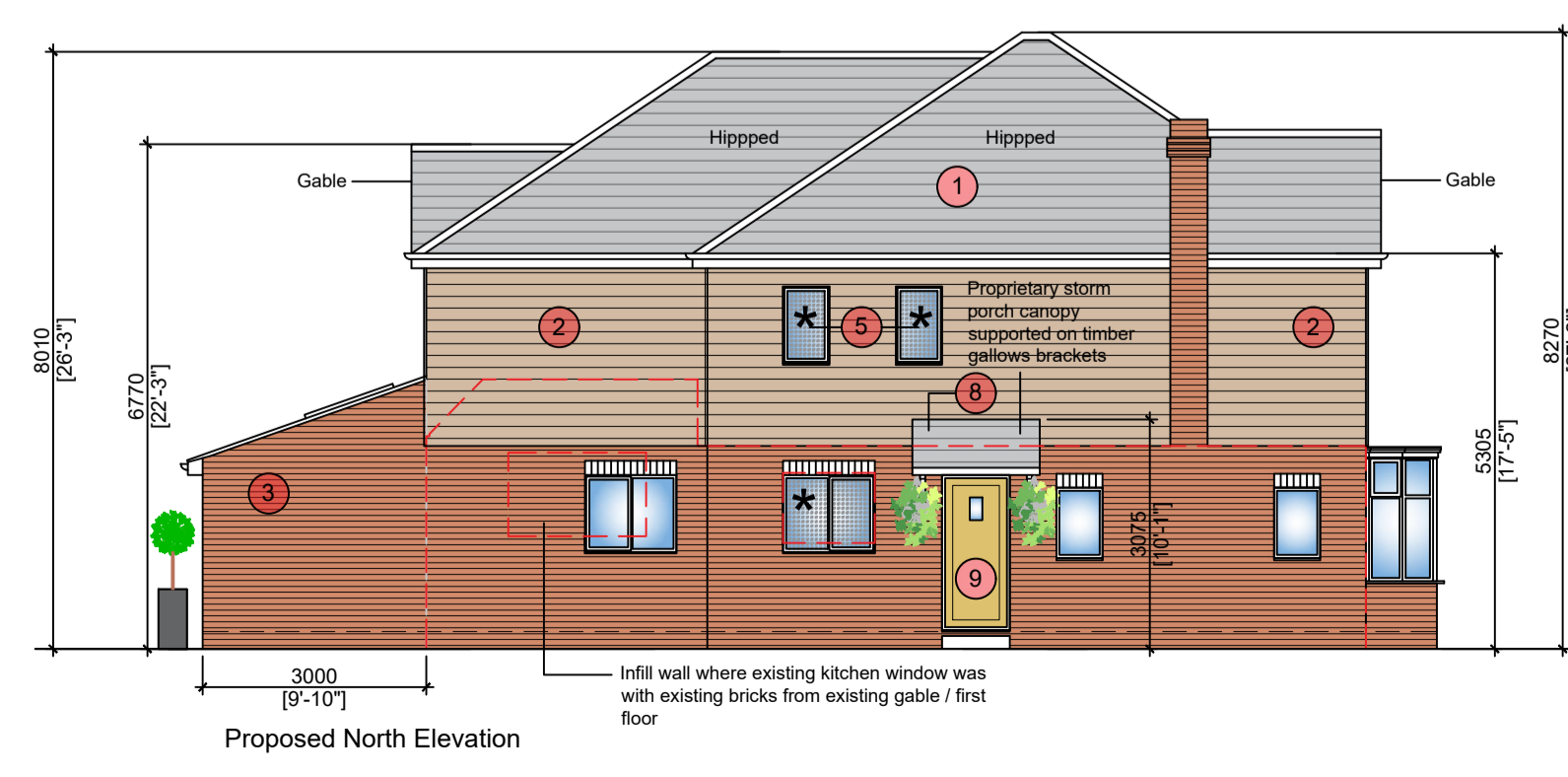
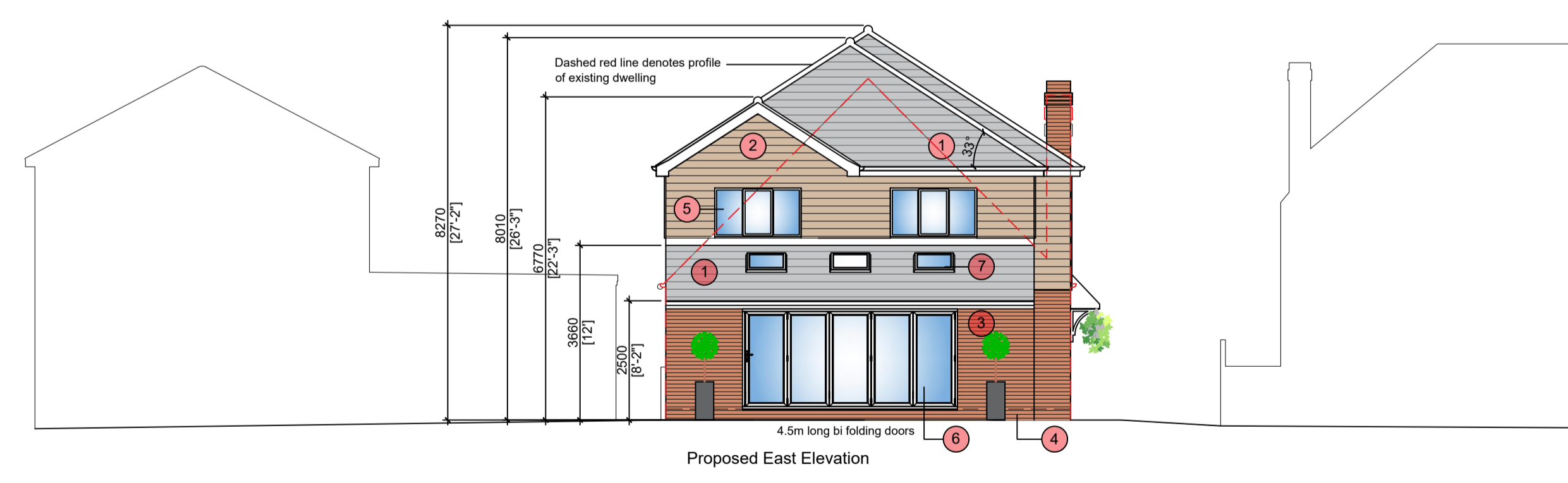
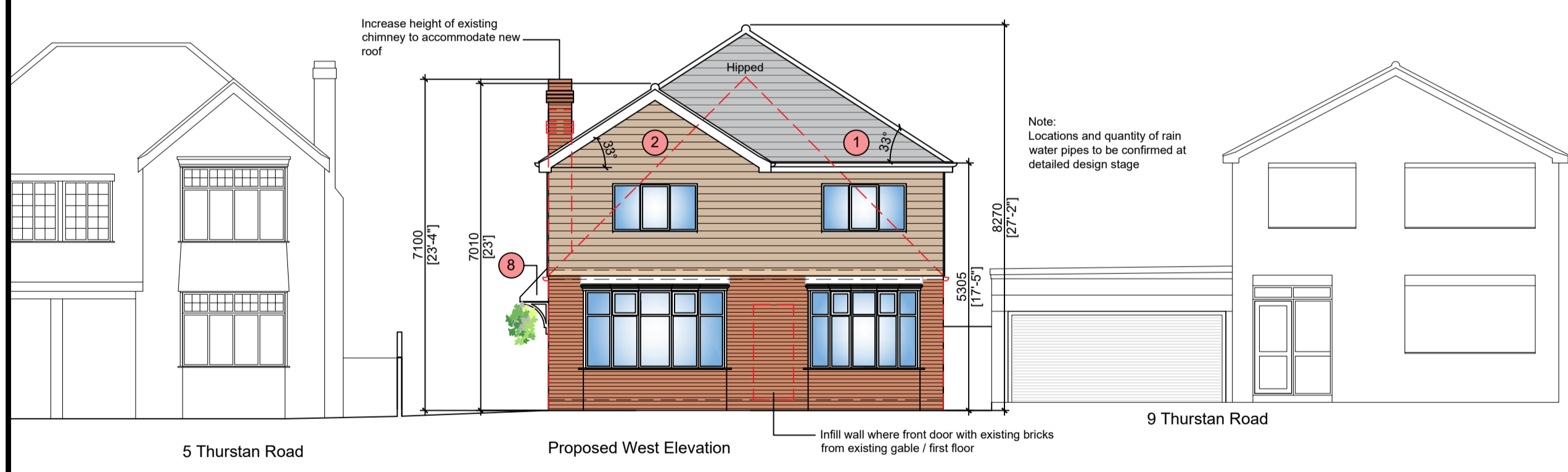

Rev	Date	Revision	By	Appd

Client
Mr & Mrs James

Job Title
**7 Thurstan Road
Beverley
HU17 8LS**

Drawing Title
Proposed Plans, Elevations and Block Plan

Status
PLANNING

Date
11/12/23

Scale
1:100; 1:200 @ A1

Drawing No.
1682-Y9_102

Rev.

NU ARCHITECTS

14 Pools Brook Park, Kingswood, Hull, East Yorkshire HU7 3GE
 M: 07983533265 T: 01482 824 292

ARB Registration: 072550A RIBA Membership: 20001308