

Single Storey
Rear Extension

Drawing Type: Technical Drawings

Project Ref.No: CB-02-24-008

Sheet Ref.No: C: 3D

Drawn by: T A Approved By: M B

Date Drawn: 08/02/2024

Date Frozen:

Rev	Description	Date

Copyright © Calculate My Beam

© Terms & Conditions

No copies without approval, copyright remains the property of Calculate My Beam. Drawings must not be used for quotations until the relevant approvals have been granted and checked on site by client and principle contractor. Any discrepancies to sizes or relevant details which may affect quotations and or building costs/procedures must be reported to Calculate My Beam and the drawings must be amended prior to any commencement of said quotations and building works.

Starting work before approval of plans by Building Control is at the customers own risk.

It is the responsibility of the contractor/builder to check all sizes on site prior to and during the build. It is the responsibility of the Client and principle contractor/builder to conform to both Building regulations and CDM 2015 regulations.

When existing trees are to be retained they should be subject to a full Arboricultural Survey/inspection for safety. All trees are to be planted to ensure they are a minimum of 5m from buildings and 3m from drainage and services. A suitable method of foundation is to be provided to accommodate the proposed tree planting.

Any Alterations to these drawings should be checked for compliance with Planning and Building Control. It is the responsibility of the client to check that the plans do not contravene or affect covenants or encroach boundaries, and matters relating to land Title. Also that issues relating to the party wall act are implemented at the relevant stages.

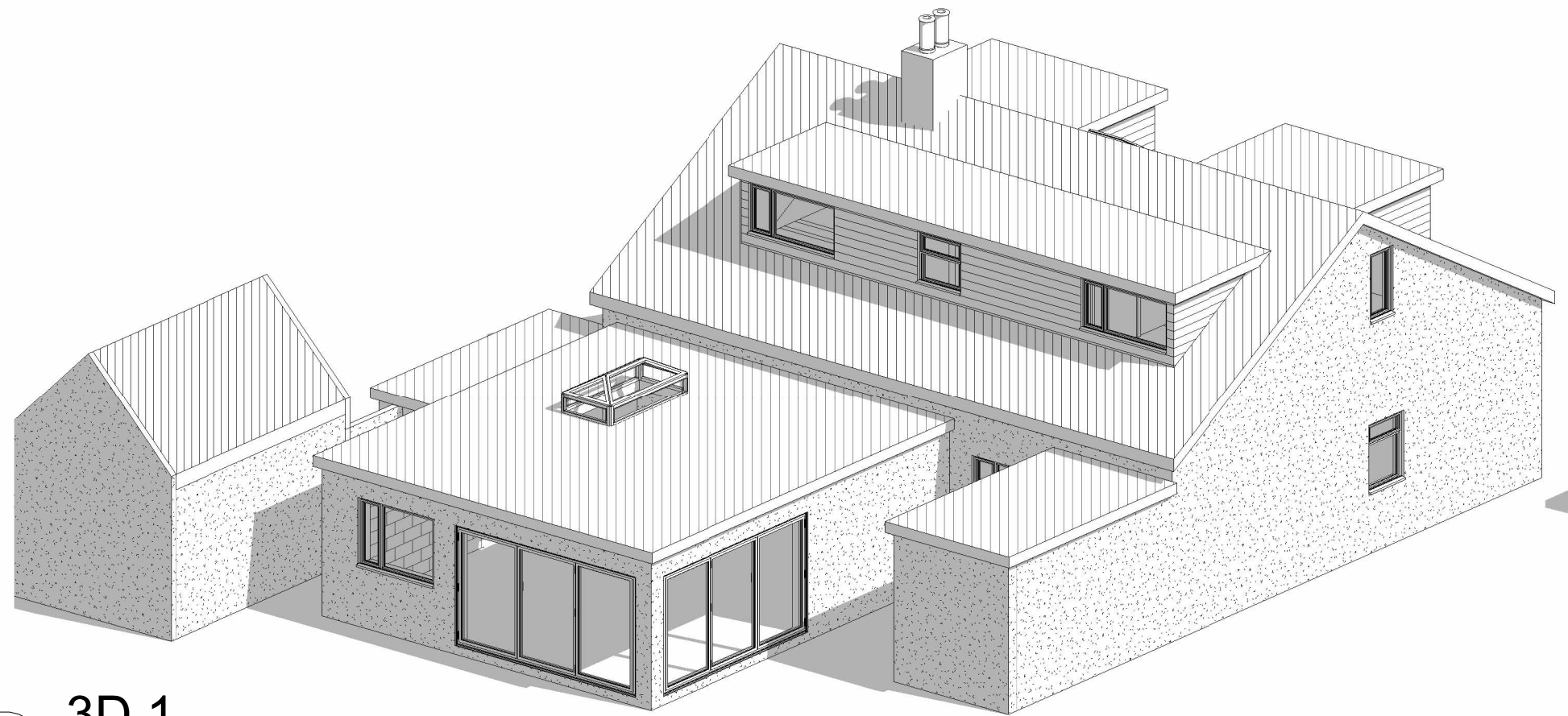

1 3D 1

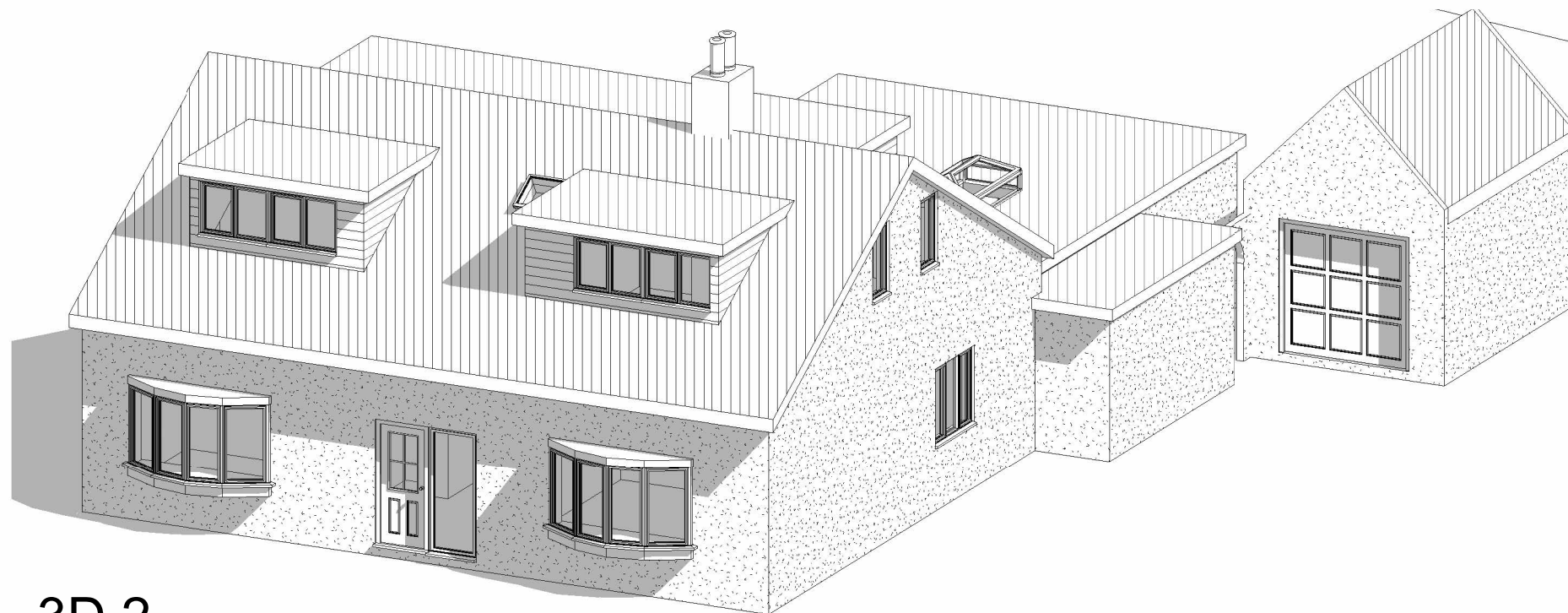

2 3D 2

