

**USE OF DRAWINGS**

DO NOT SCALE FROM THIS DRAWING. USE WRITTEN DIMENSIONS AND CHECK ON SITE. THIS DRAWING IS BASED ON SITE INFORMATION SUPPLIED BY THIRD PARTIES AND ACCURACY OF EXISTING FEATURES IS NOT GUARANTEED. ANY ERROR, OMISSION OR DISCREPANCY NOTED ON OR BETWEEN DRAWINGS AND OTHER DOCUMENTS MUST BE REPORTED IN WRITING IMMEDIATELY. ALL MECHANICAL, ELECTRICAL AND STRUCTURAL LAYOUTS / COMPONENTS ARE INDICATIVE AND MUST BE DESIGNED AND CHECKED BY SPECIALISTS. DO NOT START WORK ON SITE BEFORE CONFIRMING THAT ALL NECESSARY STATUTORY AND OTHER CONSENTS HAVE BEEN OBTAINED. THIS DRAWING IS COPYRIGHT AND MUST NOT BE DISTRIBUTED WITHOUT PERMISSION. ELECTRONIC CAD FILES MUST NOT BE ALTERED OR COPIED.

**REVISIONS**

REV	DATE	DESCRIPTION	CHECKED
K	09.11.2022	FOR CONSTRUCTION	JF CL
L	12.05.2023	FOR CONSTRUCTION	JF
M	15.06.2023	FOR CONSTRUCTION	OC JF

**KEY**

**WALL TYPE NOTE:**  
WALL TYPES TO BE READ IN CONJUNCTION WITH ARCHITECTURAL SPECIFICATION & DOOR SCHEDULE / DETAILS 1693-C-8040, 1693-C-8041, 1693-C-8001, 1693-C-8002 & 1693-C-8003

- WT-01 WALL TYPE 01 300MM FIRE RATED GYPSUM PARTITION BUILT FROM SLAB LEVEL TERMINATING AT UNDERSIDE OF STRUCTURAL SOFFIT. ACOUSTIC PERFORMANCE 36dB SOUND RESISTANCE.
- WT-02 WALL TYPE 02 120MM FIRE RATED GYPSUM PARTITION BUILT FROM SLAB LEVEL TERMINATING AT UNDERSIDE OF STRUCTURAL SOFFIT. ACOUSTIC PERFORMANCE 42dB SOUND RESISTANCE.
- WT-03 WALL TYPE 03 60MM FIRE RATED GYPSUM PARTITION BUILT FROM SLAB LEVEL TERMINATING AT UNDERSIDE OF STRUCTURAL SOFFIT. ACOUSTIC PERFORMANCE 42dB SOUND RESISTANCE.
- WT-04 WALL TYPE 04 wetwet ACOUSTIC PERFORMING GYPSUM PARTITION BUILT FROM SLAB LEVEL TERMINATING AT UNDERSIDE OF STRUCTURAL SOFFIT. ACOUSTIC PERFORMANCE 45dB SOUND RESISTANCE. MOISTURE RESISTANT BOARD AT TOILETS SIDE.
- WT-05A WALL TYPE 05A 120MM FIRE RATED EXISTING CORE WALLS / COLUMNS WITH 1 LAYER 12.5MM WALLBOARD LINING AND PLASTER SKIM FINISH.
- WT-05B WALL TYPE 05B EXISTING CORE WALLS / COLUMNS LINED WITH 90MM ROCKWOOL INSULATION FRICION FIXED BETWEEN 70MM STUDS, WITH 1 LAYER 12.5MM WALLBOARD LINING AND PLASTER SKIM FINISH. TO ACHIEVE 90MIN FIRE RATED.
- WT-06 WALL TYPE 06 NON FIRE RATED EXISTING WALLS WITH 1 LAYER 12.5MM WALLBOARD LINING AND PLASTER SKIM FINISH.
- WT-07 WALL TYPE 07 MEDIUM DENSITY FAIR FACED BLOCKWORK 1HR FR RATED WITH 50MM ROCKWOOL INSULATION BETWEEN STUDS AND 1 LAYER 12.5MM WALLBOARD TO INTERNAL FACE.
- WT-08A WALL TYPE 08A ROCKWOOL INSULATED CORRUGATED WALL PANEL.
- WT-08B WALL TYPE 08B ROCKWOOL INSULATED CORRUGATED WALL PANEL WITH ACOUSTIC LOUVRES FIXED TO EXTERNAL SIDE.
- WT-09 WALL TYPE 09 ACOUSTIC LOUVRES ON PEDESTAL SYSTEM AT CENTRES TO BE ADVISED BY MANUFACTURER.
- WT-10 WALL TYPE 10 90MM FIRE RATED EXISTING CORE WALLS WITH 1 LAYER 12.5MM WALLBOARD LINING AND PLASTER SKIM FINISH.
- WT-10A WALL TYPE 10A 90MM FIRE RATED EXISTING CORE WALLS WITH 1 LAYER 12.5MM WALLBOARD LINING AND PLASTER SKIM FINISH.
- WT-10B WALL TYPE 10B EXISTING CORE WALLS LINED WITH 50MM ROCKWOOL INSULATION FRICION FIXED BETWEEN 70MM STUDS, WITH 1 LAYER 12.5MM WALLBOARD LINING AND PLASTER SKIM FINISH. TO ACHIEVE 90MIN FIRE RATED.
- WT-10C WALL TYPE 10C 1 LAYER 12.5MM GYPSUM WALLBOARD LINING TO SFS SYSTEM.
- WT-10D WALL TYPE 10D 90MM FIRE RATED 2 LAYERS 19.8MM GYPSUM WALLBOARD LINING TO SFS SYSTEM.
- WT-10E WALL TYPE 10E 120MM FIRE RATED 2 LAYERS 12.5MM GYPROC FIRELINE LINING TO SFS SYSTEM.
- WT-10F WALL TYPE 10F NEW COLUMN ENCASEMENT.
- WT-10G WALL TYPE 10G NEW COLUMN ENCASEMENT WITH FIRELINE LINING.
- WT-11 WALL TYPE 11 120MM FR NEW SHAFT WALL.
- WT-12 WALL TYPE 12 90MM FIRE RATED GYPSUM PARTITION BUILT FROM SLAB LEVEL TERMINATING AT UNDERSIDE OF STRUCTURAL SOFFIT. ACOUSTIC PERFORMANCE 40dB SOUND RESISTANCE.
- WT-13 WALL TYPE 13 90MM FIRE RATED TRIMO PANELS.
- WT-14 WALL TYPE 14 140MM ROCKWOOL INSULATION BETWEEN STUDS, GLASROC H TILEBACKER BOARD, WITH WATERPROOFING TO BACK.
- WT-15 WALL TYPE 15 140MM ROCKWOOL INSULATION BETWEEN STUDS, GYPROC MOISTURE RESISTANT BOARD, WITH WATERPROOFING TO BACK.
- WT-16 WALL TYPE 16 120MM FIRE RATED FAIR FACED BLOCKWORK AND PLASTER SKIM FINISH TO INTERNAL FACE.
- WT-17 WALL TYPE 17 120MM FIRE RATED FAIR FACED BLOCKWORK WITH 50MM ROCKWOOL INSULATION BETWEEN STUDS AND 1 LAYER 12.5MM WALLBOARD TO INTERNAL FACE.
- WT-18A WALL TYPE 18A 30MM FIRE RATED MOISTURE RESISTANT GLASROC TILEBACKER PARTITION BUILT FROM SLAB LEVEL TERMINATING AT UNDERSIDE OF STRUCTURAL SOFFIT.
- WT-18B WALL TYPE 18B 30MM FIRE RATED MOISTURE RESISTANT GYPSUM PARTITION BUILT FROM SLAB LEVEL TERMINATING AT UNDERSIDE OF STRUCTURAL SOFFIT.
- WT-19 WALL TYPE 19 140MM SOLID DENSE BLOCKWORK.
- WT-20 WALL TYPE 20 219MM SOLID DENSE BLOCKWORK.
- WT-21 WALL TYPE 21 120MM FIRE RATED GYPSUM PARTITION BUILT FROM SLAB LEVEL TERMINATING AT UNDERSIDE OF STRUCTURAL SOFFIT, 70MM STUD.
- WT-22 WALL TYPE 22 SINGLE METAL FRAMED LINING SYSTEM FIXED TO EXISTING WALL (BLOCK/CONCRETE SUBSTRATE).

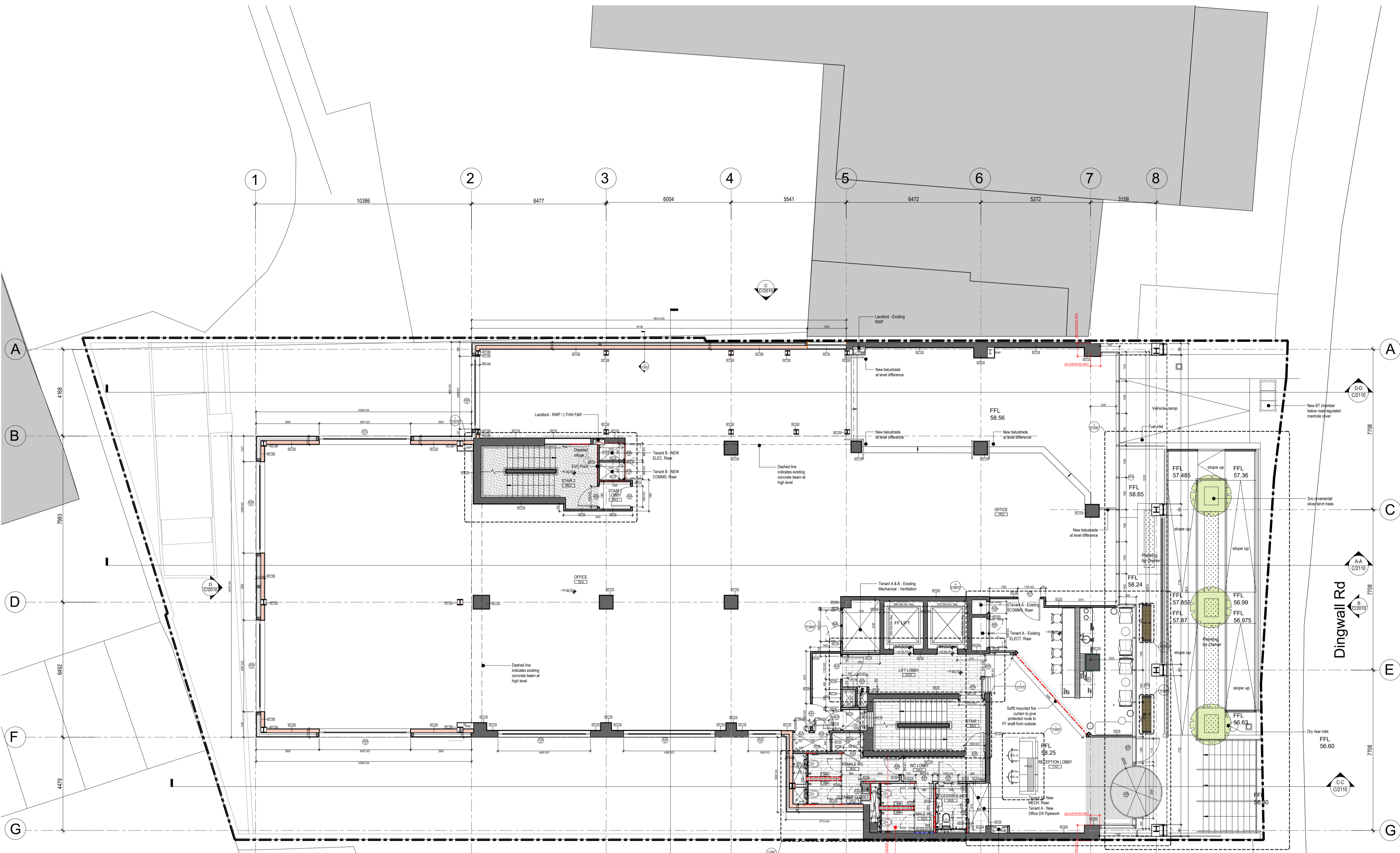

**GROUND FLOOR**

- GENERAL NOTES:**
1. FOR DOOR DETAILS REFER TO SCHEDULE 1693-C-5211-5212 AND SECTION L20 & P21 OF ARCHITECTURAL SPECIFICATION.
  2. SAFETY GLASS TO BE UTILISED IN CRITICAL LOCATIONS AS PER BS6262.
  3. 1 HOUR INTEGRITY TO ALL EXISTING DUCT SERVICE DOORS TO BE MAINTAINED.
  4. ALL PLASTERBOARD & GLASS TO ACHIEVE FLAME SPREAD RATING CLASS 0.
  5. TO BE READ IN CONJUNCTION WITH RELEVANT FLOOR REFLECTED CEILING PLAN DRAWING SERIES 1693-C-1200 SERIES.
  6. ALLOW FOR 18mm PLYWOOD LINING WITH PARTITIONS AS REQUIRED.
  7. OUTLETS AND CONTROLS OF ELECTRICAL FIXTURES AND SYSTEMS SHOULD BE POSITIONED AT LEAST 350 MM FROM ANY INTERNAL CORNER PROJECTING WALL OR SIMILAR OBSTRUCTION AND, UNLESS THE NEED FOR A HIGHER LOCATION CAN BE DEMONSTRATED, NOT MORE THAN 1.2m ABOVE FLOOR LEVEL. THIS WOULD INCLUDE FIXTURES SUCH AS SOCKETS, SWITCHES, FIRE ALARM CALL POINTS AND TIMER CONTROLS OR PROGRAMMERS, WITHIN THIS HEIGHT RANGE.
  8. LIGHT SWITCHES SHOULD BE POSITIONED AT A HEIGHT OF BETWEEN 900mm AND 1100mm ABOVE FLOOR LEVEL.
  9. STANDARD SWITCHED OR UNSWITCHED SOCKET OUTLETS AND OUTLETS FOR OTHER SERVICES SUCH AS TELEPHONE OR TELEVISION SHOULD BE POSITIONED AT LEAST 400mm ABOVE FLOOR LEVEL, ABOVE AN OBSTRUCTION, SUCH AS A WORKTOP. FIXTURES SHOULD BE AT LEAST 150mm ABOVE THE PROJECTING SURFACE.
  10. WHERE SOCKET OUTLETS ARE CONCEALED, SUCH AS TO THE REAR OF WHITE GOODS IN A KITCHEN, SEPARATE SWITCHING SHOULD BE PROVIDED IN AN ACCESSIBLE POSITION, TO ALLOW APPLIANCES TO BE ISOLATED.
  11. EXISTING EXTERNAL LEVELS PROVIDED IN BRACKETS ON LG DRAWING.

- 06-04 ROOM REFERENCE NUMBER
- DOOR REFERENCE NUMBER
- WINDOW REFERENCE NUMBER
- PATISSING



client  
**MAYFAIR CAPITAL**

project  
**28 DINGWALL RD**

drawing title  
**PROPOSED GROUND FLOOR GA PLAN**

sheet size scale  
**A1 1:100 @ A1**

status  
**CONSTRUCTION**

drawing no. revision  
**1693-C-1100 M**

**LOM architecture and design**  
The Glass House 5 Sclater Street London E1 6JY UK  
Phone +44(0)20 8444 2999 Email mail@lom-fdp.com  
Web www.lom-architecture.com

**CONSTRUCTION**

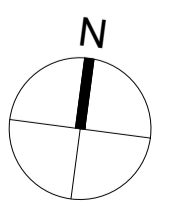

0 2 5 10  
Metres Scale 1:100