

Drain

CLIENT: FRINDSBURY LAWN TENNIS CLUB

PROJECT: PROPOSED SINGLE STOREY SIDE EXTENSION WITH BALCONY

ADDRESS: FRINDSBURY LAWN TENNIS CLUB
UPNOR ROAD
ROCHESTER
ME

TITLE: BLOCK PLAN EXISTING

SCALE: 1:500

DRWG No: FTC/2908/103

DATE: JANUARY 2024

GENERAL NOTES:

1. The Contractor is responsible for the correct setting out of the work.
2. All building materials, components, workmanship to comply with the appropriate Building Regulations. British Standards Codes of Practice and manufacturers' recommendations.
3. All equipment installed in connection with Gas, Electricity and Water Services shall conform to the supply Authorities Bye-laws and Regulations and shall be subject to their Officer's inspection and approval.
4. These drawings are to be read in conjunction with all other Architects, Consultants and Specialist sub-contractors drawings.
5. All structural timber to be pre-treated stress graded to BS4978 and to be stamped KD (kiln dried)
6. All external softwood to be pre-treated with preservative.
7. All dimensions and levels to be checked on site prior to construction and/or the manufacture of steelwork, architectural ironmongery, stonework and any other purpose made item.
8. All specialist details are Design intent only & subject to specialist design and detailing.

0 metre 20

REPLACE EXISTING TENNIS COURTS FOR PADDLE COURTS CONTAINED WITHIN THE EXISTING PERIMETER CHAIN LINK FENCING

60 METRES

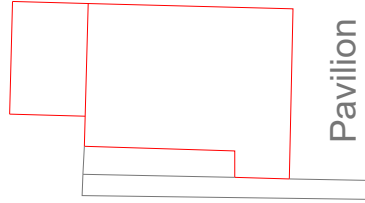

Pavilion



Tennis Courts

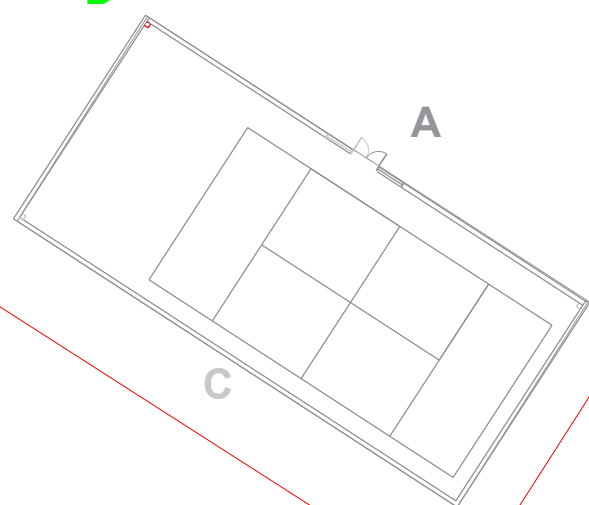

A

C

D

C

C

W.D.EVANS BUILDING SERVICES
45 GALLEON WAY
UPNOR
ROCHESTER
KENT
ME2 4GX
Tel/Fax : 01634 714202
mob : 07958 492935
e-mail: delone@sky.com