

Notes:

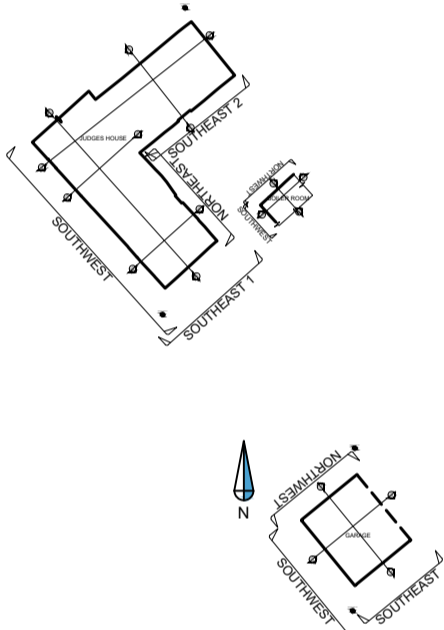

SOUTHWEST ELEVATION

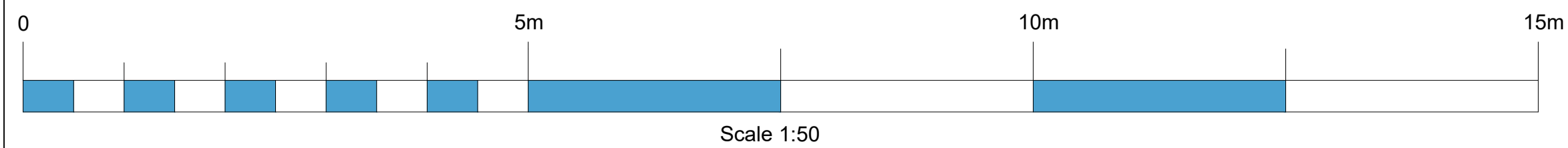

Rev	Comments	By	Chkd	Date



**SURVEYBASE**  
PRECISION DIGITAL SURVEYORS

www.surveybase.co.uk  
Bath: 01225 314370 - London: 02039 066892

Project Name  
Judges House, Church Street, Kingham, Chipping Norton, Oxfordshire, OX7 6YA

CAD Drawing Name  
SB5794 - MBS

Drawing Title  
SOUTHWEST ELEVATION

Client Tonic Architecture	Date 05/02/2021
Scale A1 @ 1:50	

Drawn By SB - DB	Checked By SB - CW	SB Code SB5794	Revision -
---------------------	-----------------------	-------------------	---------------

Grid Orientation ARBITRARY	Site Level Datum OS GPS
-------------------------------	----------------------------

All dimensions are to be checked on site where applicable. This drawing must not be scaled, and only written dimensions should be respected.

Tree species and sizes on this drawing are not guaranteed, and if critical should be verified by an arboriculturist. Tree spreads are average above the bole, and heights are approximate at the time of the survey.