

# JUDGES HOUSE

## PROPOSED WINDOW & DOOR WORKS

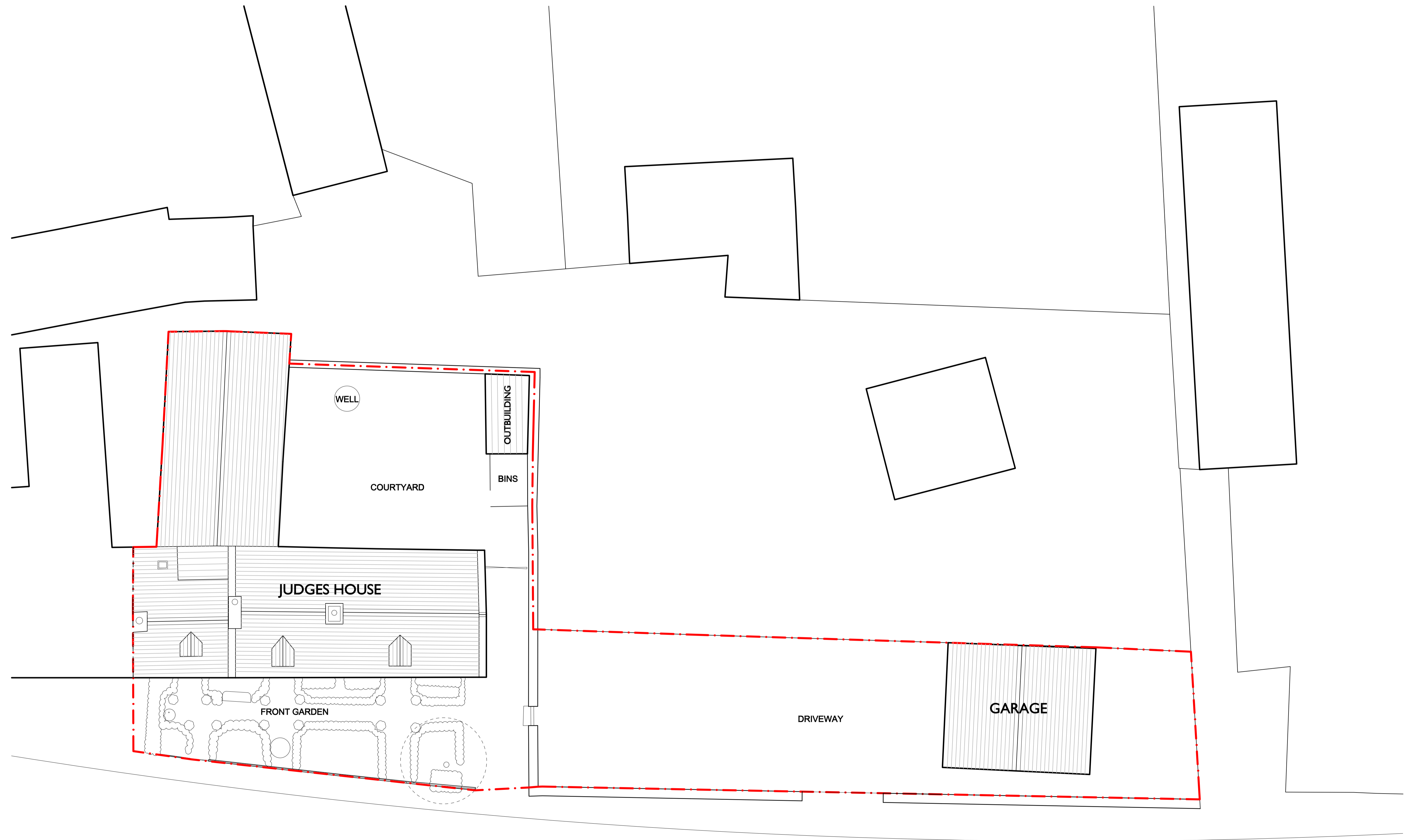

Only written dimensions are to be used. Where given, the scale bar must be used to check scales. Tonic Architecture Ltd cannot be held responsible for the accurate scale reproduction of this drawing by others.  
 Details and sizes shown are indicative only and are subject to confirmation by the relevant sub-contractor.  
 It is the contractor's responsibility to check all dimensions on site.  
 Any discrepancy is to be reported to the architect for clarification.  
 Any information issued by Tonic Architecture Ltd is digital format in copyright and issued solely for the address and for the project listed.  
 Full original record copies of any documentation are kept at Tonic Architecture Ltd.  
 © Copyright Tonic Architecture Ltd.

Rev	Description	Date	Drawn by	Checked by

Site PLANNING	Tonic Architecture Ltd, Boxworks 20, Clock Tower Yard, Bristol, BS1 6QH T: 0117 980 3315   E: studio@tonicarchitecture.co.uk   www.tonicarchitecture.co.uk			
	Project	Judges House		
	Location	Kingham, Oxfordshire		
	Drawing	Site & Roof Plan		
Scale	1:50 @ A1	Checked by	Job No.	Dwg. No.
Date	Feb 2024	TFC / NT	1061	P_2024-01_01
Drawn by	JY			

