

JUDGES HOUSE

PROPOSED WINDOW & DOOR WORKS

NOTES

This application concerns the following windows and doors, on the elevations indicated. Refer to elevations for further information.

- 1 S-E Elevation (main range gable end) - 2 no. windows, refs: FW 004 & SW 004.
- 2 S-E Elevation (rear extension / kitchen range) - 2 no windows, refs: GW 005, GW 006, & 1 pair French doors, ref: GD 003.
- 3 N-E Elevation (main range): 5 no. windows, refs: GW 003, GW 004, FW 005, FW 006 & FW 007, & door GD 002.

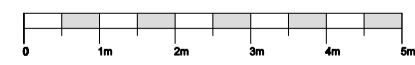
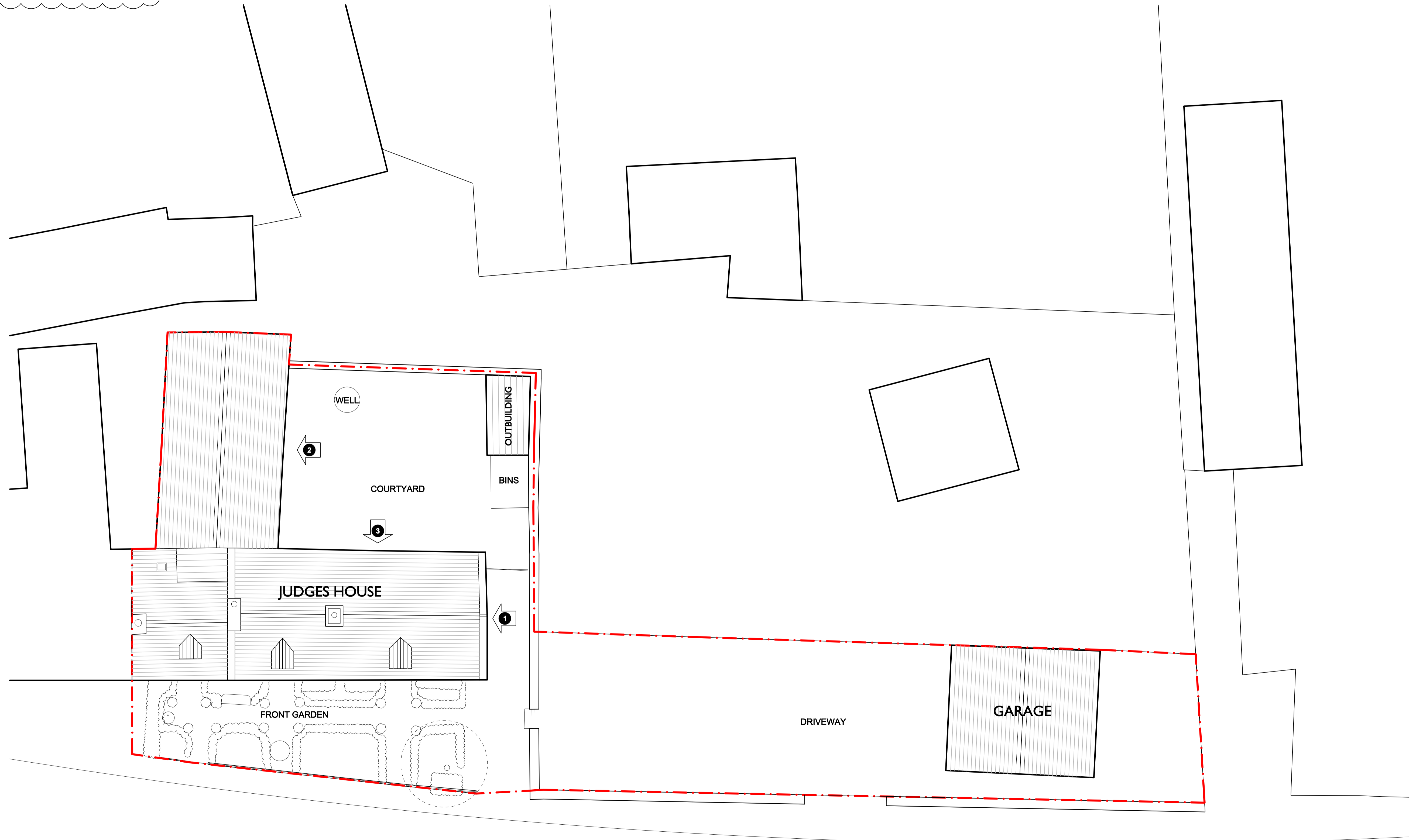

Only written dimensions are to be used. Where given, the scale bar must be used to check scale. Tonic Architecture Ltd cannot be held responsible for the accurate scale reproduction of this drawing by others.
 Details and class shown are indicative only and are subject to confirmation by the relevant sub-contractor.
 It is the contractor's responsibility to check all dimensions on site.
 Any discrepancy is to be reported to the architect for clarification.
 Any information issued by Tonic Architecture Ltd is digital format in copyright and issued solely for the address and for the project listed.
 Full original record copies of any documentation are kept at Tonic Architecture Ltd.
 © Copyright Tonic Architecture Ltd.

Rev	Description	Date	Drawn by	Checked by
A	Annotations added to indicate location of windows and doors affected by application.			

Tonic Architecture Ltd, Boxworks 20, Clock Tower Yard, Bristol, BS1 6QH T: 0117 980 3315 E: studio@tonicarchitecture.co.uk www.tonicarchitecture.co.uk				
Project	Judges House			
Location	Kingham, Oxfordshire			
Drawing	Site & Roof Plan			
Scale	1:100 @ A1	Checked by	Job No.	Dwg. No.
Date	Feb 2024	TFC / NT	1061	P_2024-01_01
Drawn by	JY			Rev. A

