

Floor Plan Legend:		Topographic Legend:	
	Window Cill & Head Height SHT: Sill Height From FFL HHT: Head Height From FFL		Buildings / Walls
	Door Height From FFL		Concrete edge
	Overhead Detail		Kerb line
	Stairs/Step		Centre Line
	Radiator		Barrier
	Ventilation / Overhead		Hedge
	Access Hatch		Security Fence
	TV Point		Panel Fence
	Phone Point		Gate
	13A Power Socket		Overhead Line
	Fused Socket		Tree / Sapling
	Shaver Socket		Tree Canopy Line
	Extractor Fan		Survey Station & Name
	Lantern Light		Bench Mark
	Down Light		Temporary Bench Mark
	Light Dimmer Switch		Cover level
	Light Switch		Invert level
	Fixed Lighting		Pipe invert (diameter)
	Fire Alarm Button		Gully
	Fire Extinguisher		Manhole
	Room Name		Inspection chamber
	Floor Covering		Flag Staff
	Ceiling Height		Gas Marker
	Internal Floor Level		Electric Post
			Temporary Post
			Pipe Invert
			Roading Post
			BT Cover
			Cover Level
			Electric Cover
			Traffic Light
			Fire Hydrant
			Gas Cover
			Stop Valve
			TV Cover
			Gas Valve
			Flag

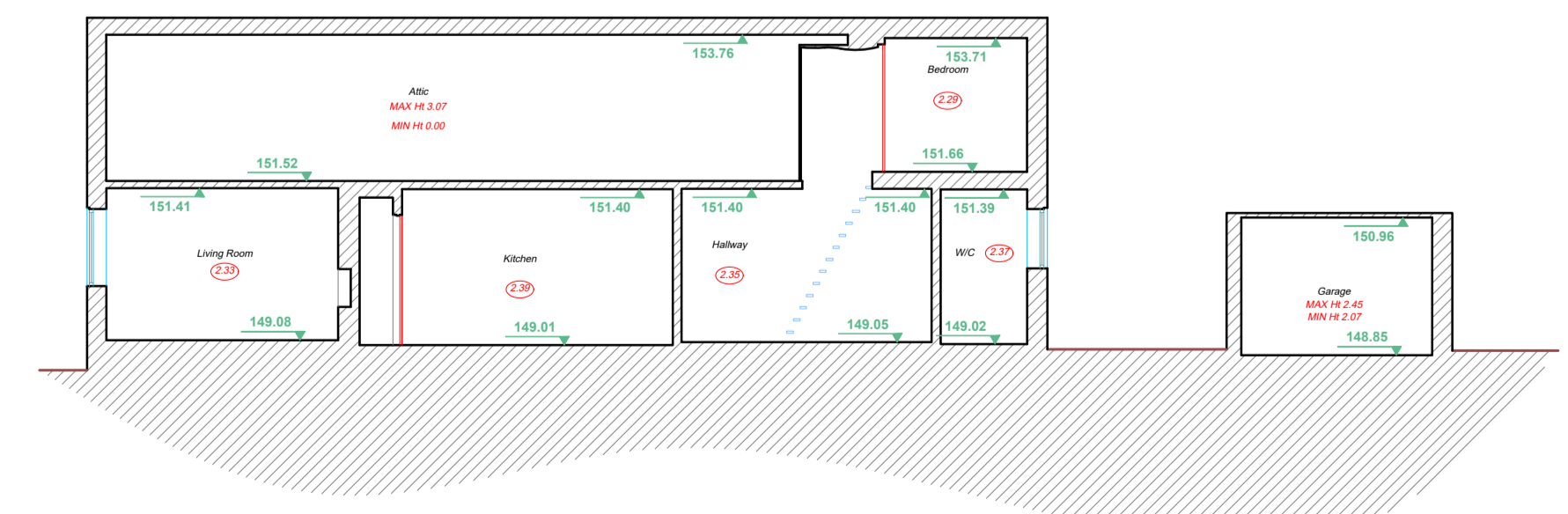
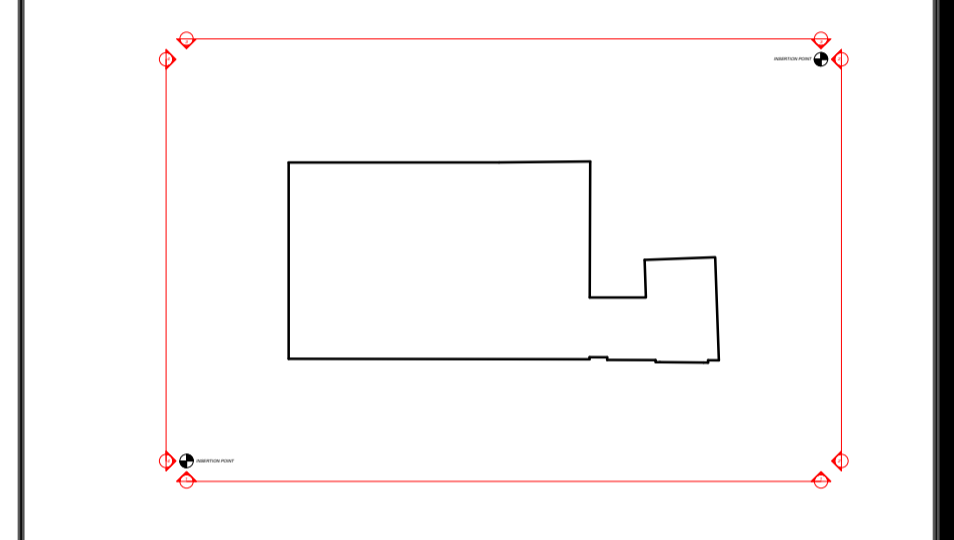
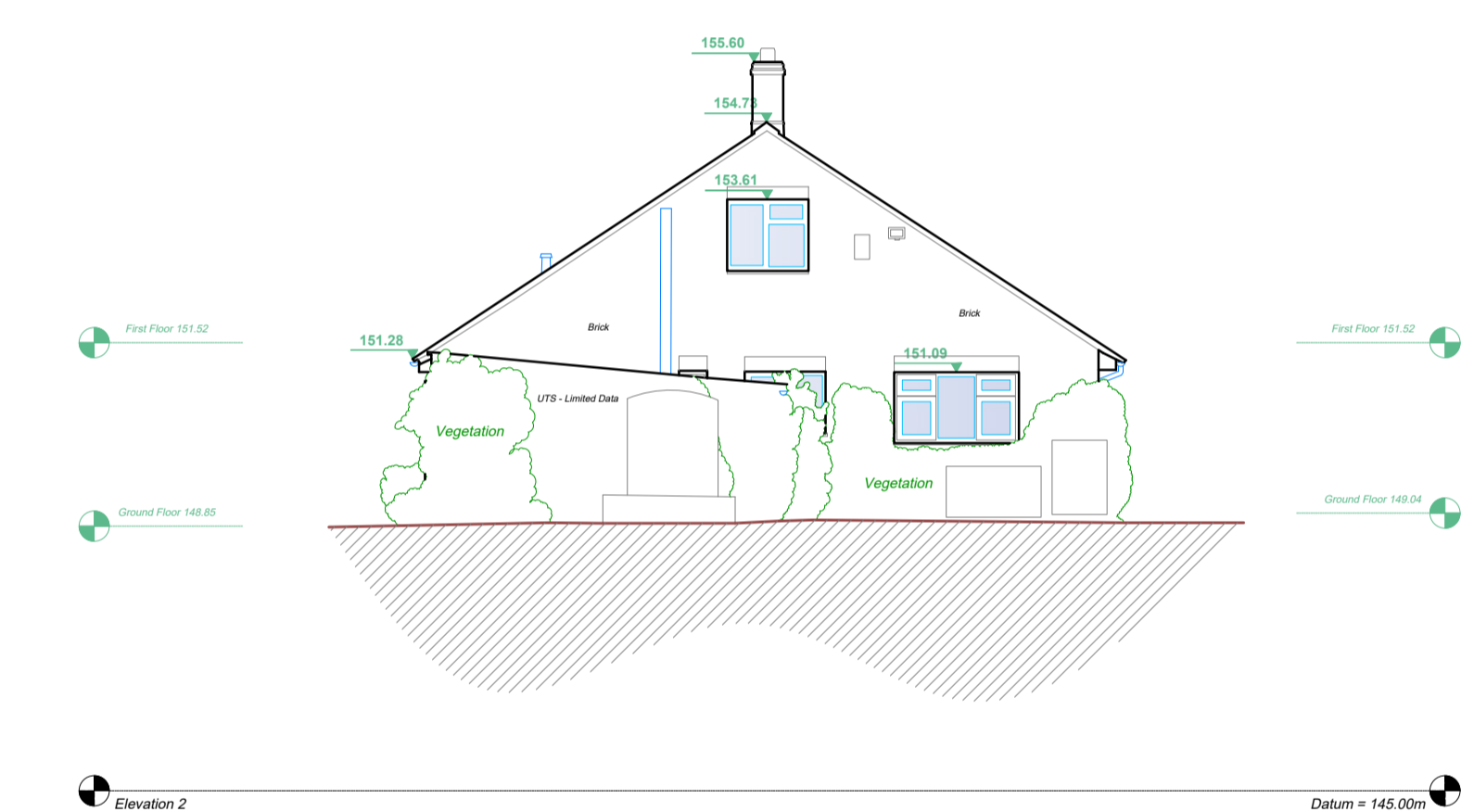
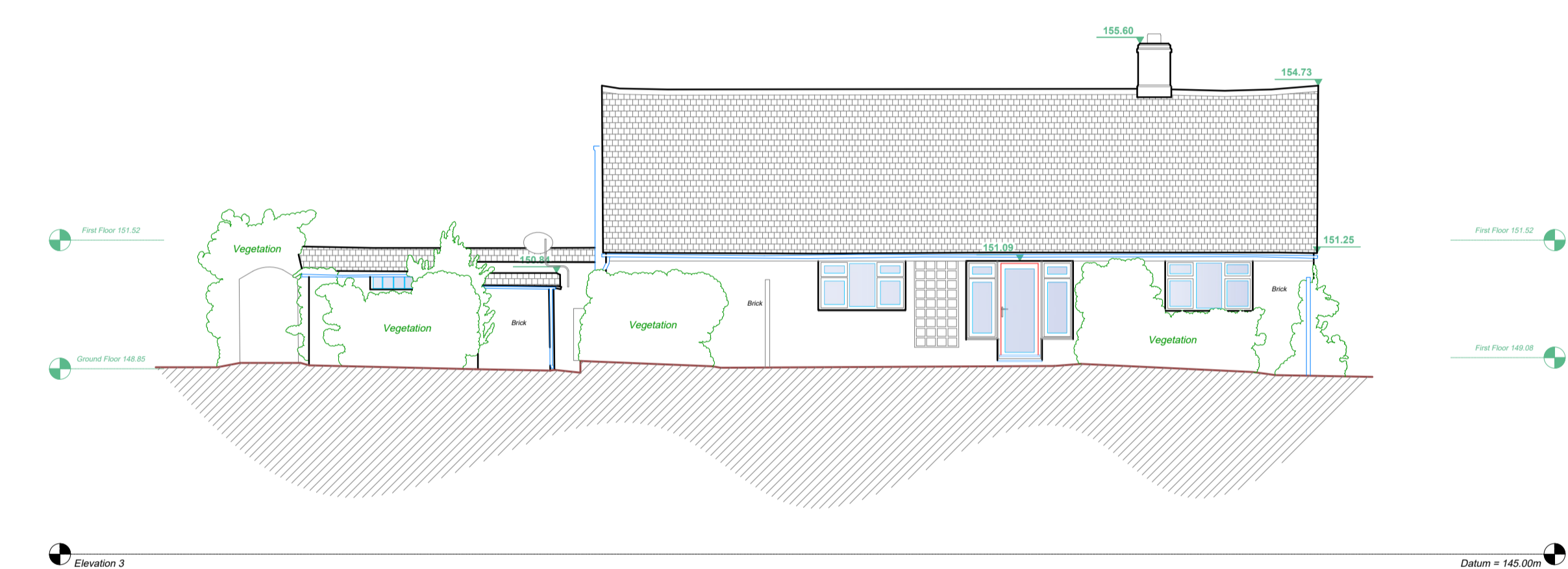
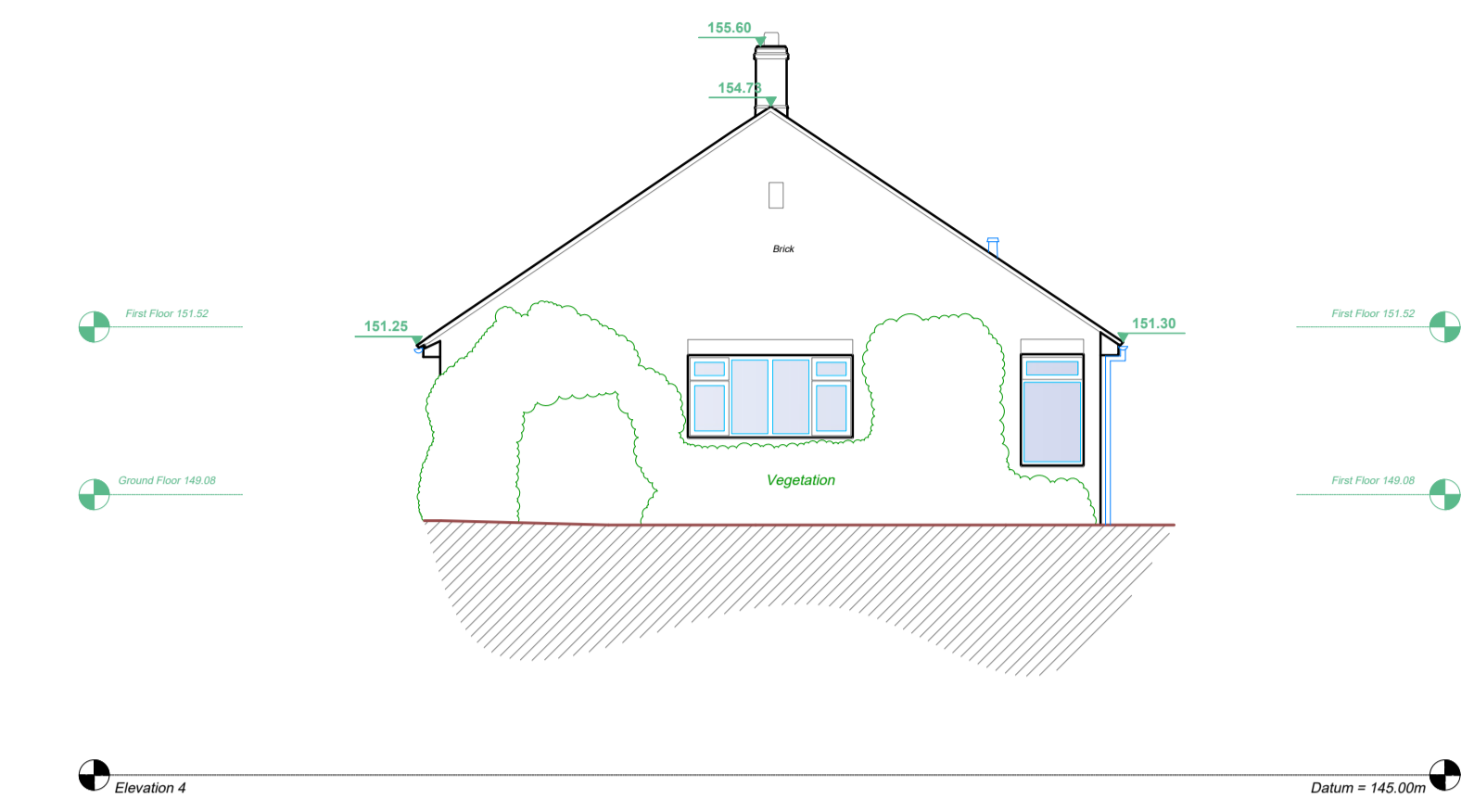
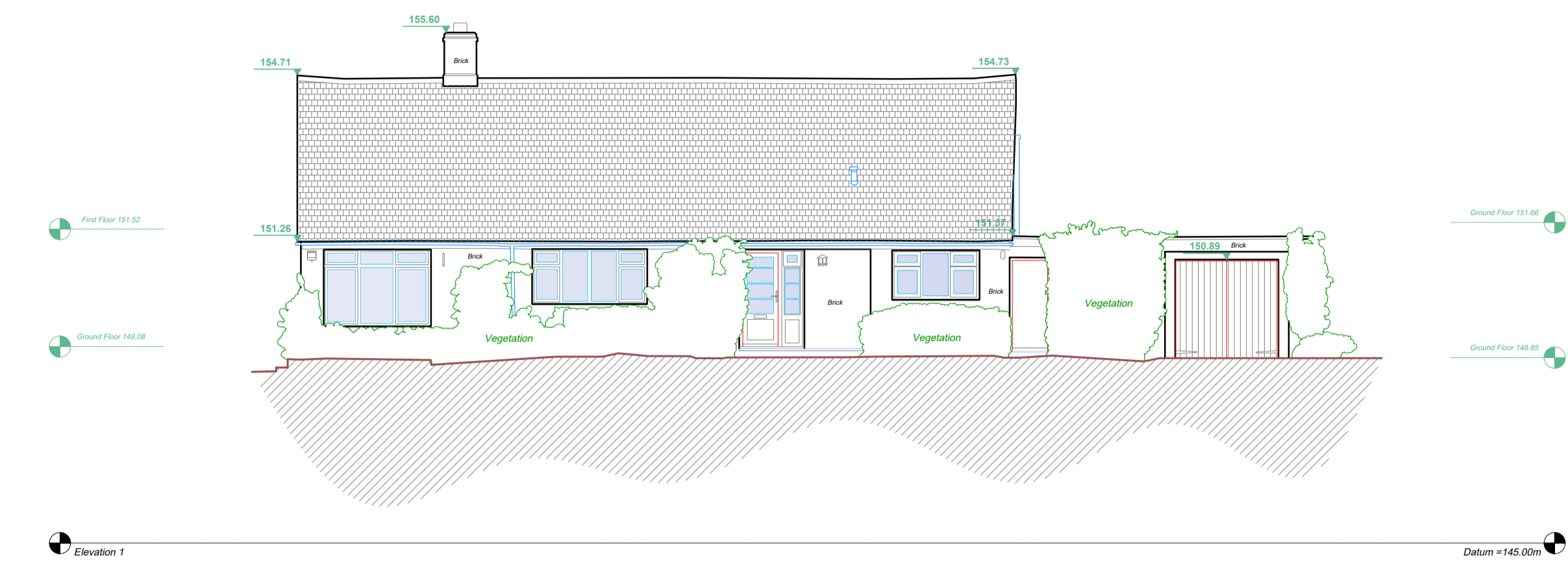

THE SURVEY ASSOCIATION

MIDLANDS
4 AL MARSDEN STREET,
ASHBY-DE-LA-ZOUCH,
LEICESTERSHIRE,
LE65 2FD
01530 569338

MANCHESTER
91 PRINCESS STREET,
MANCHESTER,
M1 4HT
0161 549 0206

LONDON
54 POLAND STREET
SOHO,
LONDON,
W1F 7NJ
020 3728 2884
info@castlesurveys.co.uk
WWW.CASTLESURVEYS.CO.UK

SITE DETAILS:
Singe Farm, Ramsden
Chipping Norton, OX7 3AY

TITLE: Elevations & Section

DRAWING NO.: 23703-23-03 **REV:** A

SCALE: 1: 100 **DATE:** 28-11-2023

DRAWN: EW, RN **CHECKED:** IU

LEVEL DATUM: OSGB36(15) **Paper Size - A1**

Comments:
This plan should only be used for its original purpose. Castle Surveys Ltd does not accept any responsibility for this plan if supplied to any other party, other than the original client.
All dimensions and levels should be checked on site prior to design and construction.
Drainage information (where applicable) has been visually inspected from the surface and therefore should be treated as approximate only. Some services may have been omitted due to parked vehicles or due to the site being overgrown with vegetation.
Tree information (where applicable) has been surveyed from ground level and therefore should be treated as approximate only. Advise that a tree survey should be carried out.
Roof line work (where applicable) is indicative only.

DO NOT SCALE
©Copyright Castle Surveys Ltd 2023

