

General Notes

1. This drawing is to be read in conjunction with all relevant engineers and specialists drawings and specification. Any discovered discrepancies discovered between drawings are to be reported to DuCroz architects.
2. Health and Safety - All specific drawings notes are to be read in conjunction with the project health and safety documentation.
3. Do not scale from this drawing in either paper or digital form. Use written dimensions only. All dimensions are in millimetres.
4. To check the drawing has been printed at the intended scale this line should be 50mm long at A1 or 25mm at A3

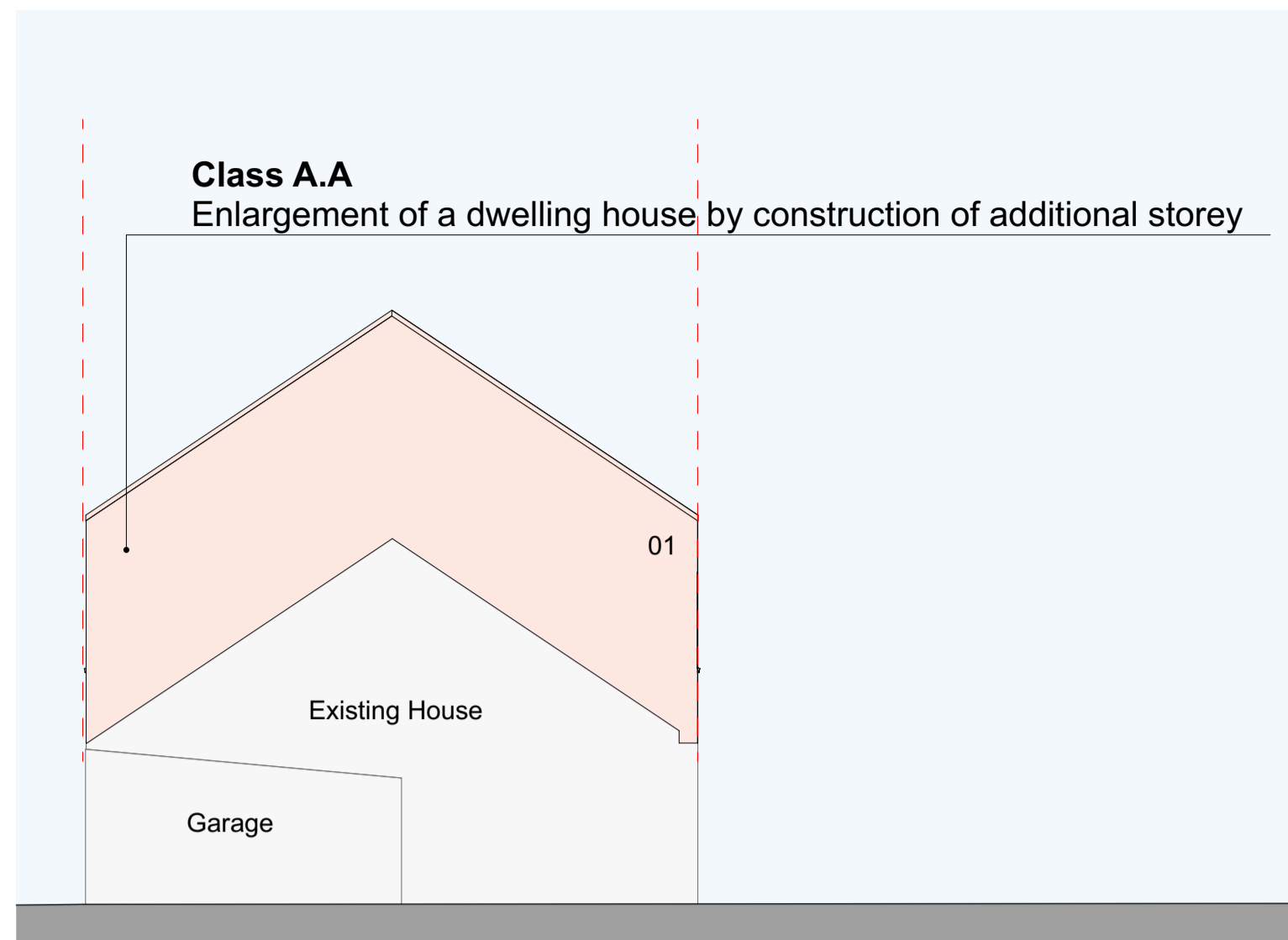

East Elevation 1:100

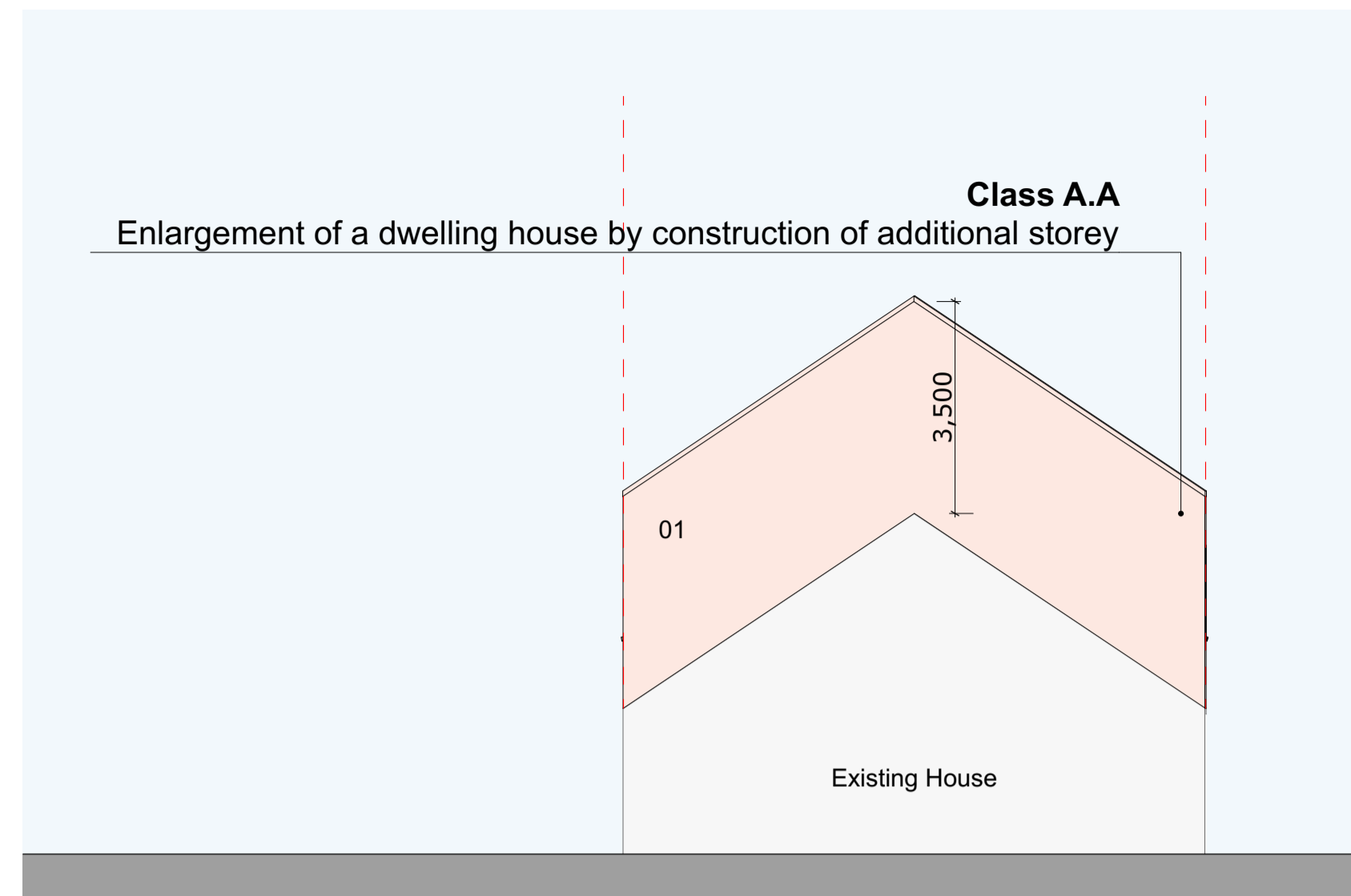

West Elevation 1:100

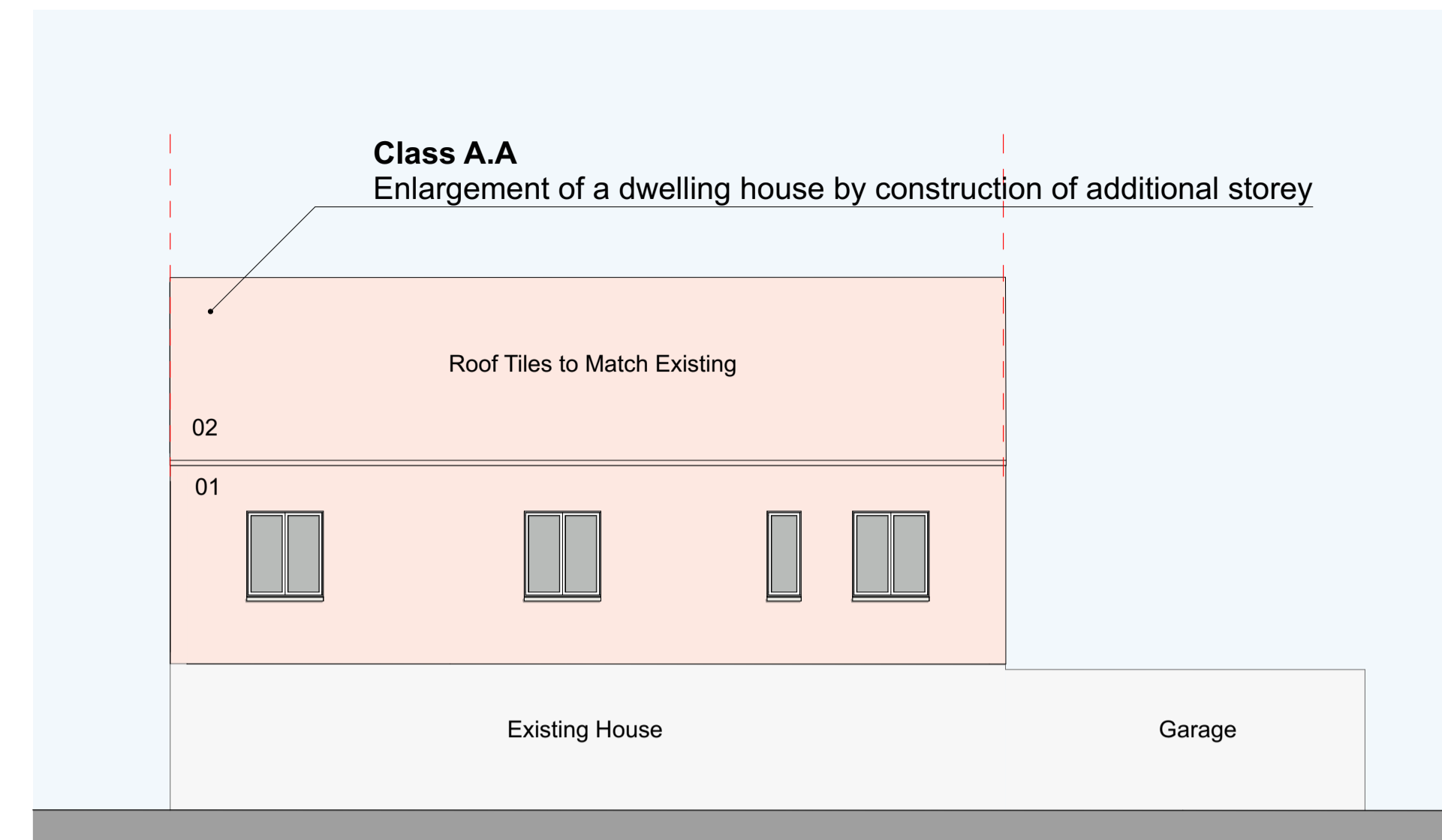

South Elevation 1:100



Roof Plan 1:100

Original Building and Permitted Development

Existing Footprint	178 m ²
Existing Volume	674 m ³
Existing Floor Area	158 m ²
Footprint Including Permitted Development	322 m ²
Volume Including Permitted Development	1,168 m ³
Floor Area Including Permitted Development	385 m ²

Materials

- 01 Brick to Match Existing
- 02 Roof Tiles to Match Existing
- 03 Painted Windows to Match Existing

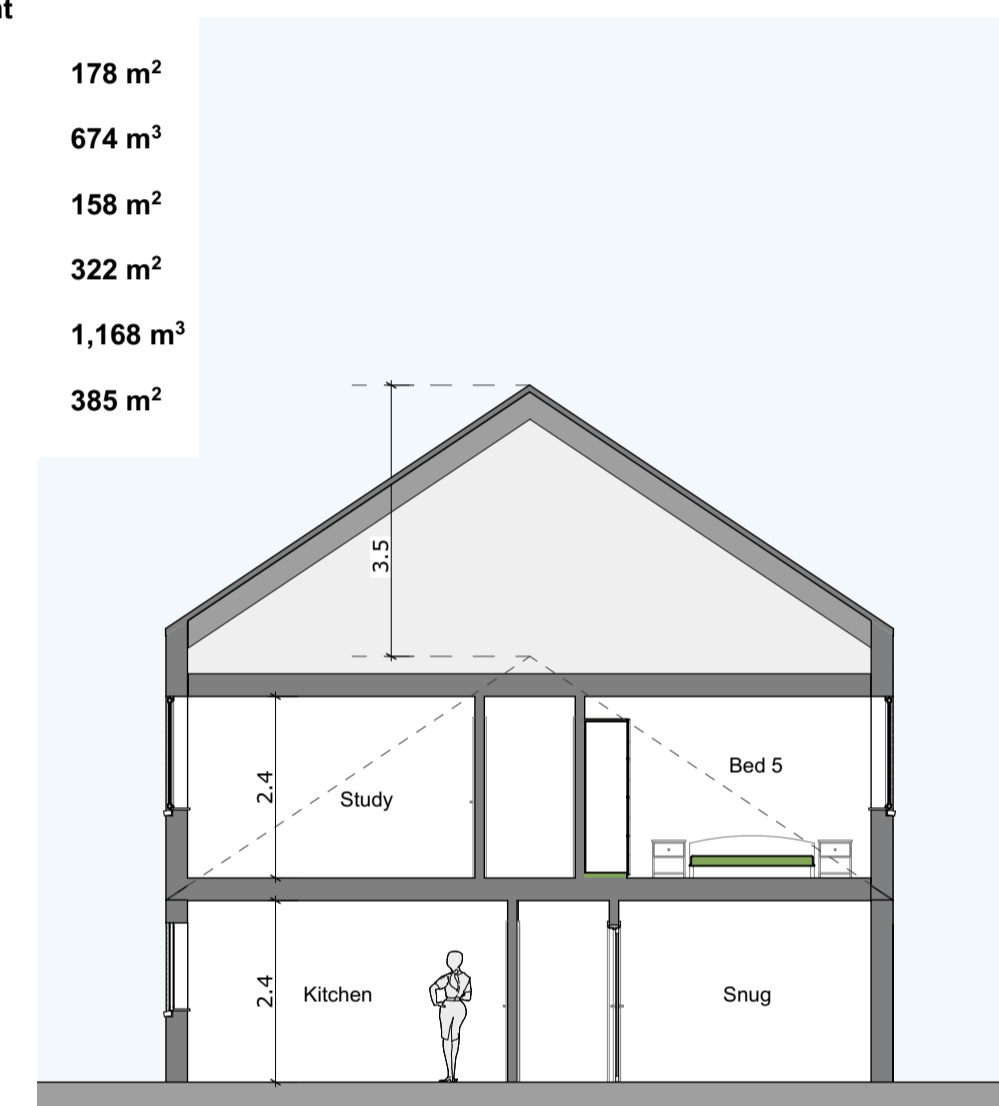

Building Section 1:100

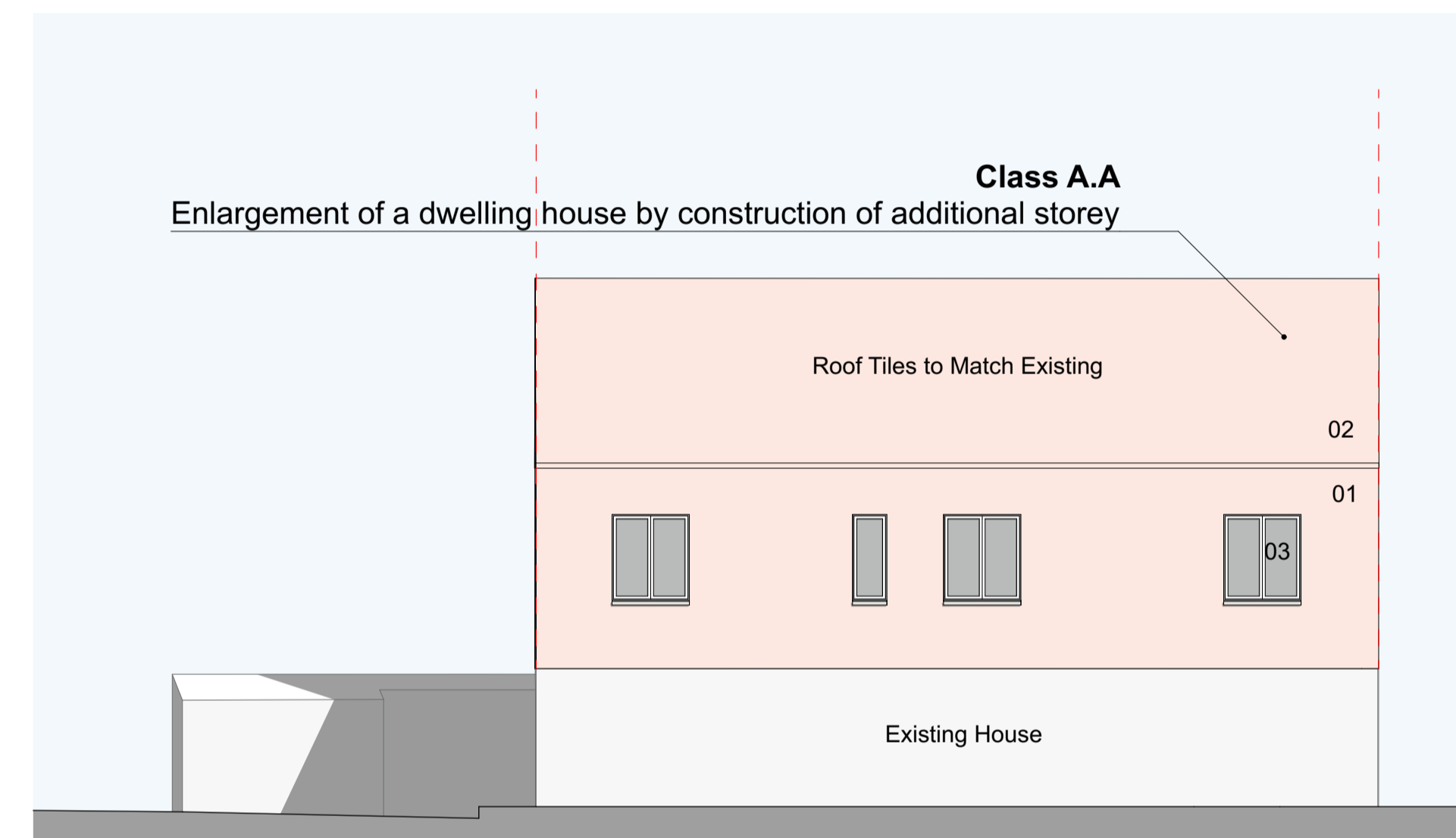

North Elevation 1:100

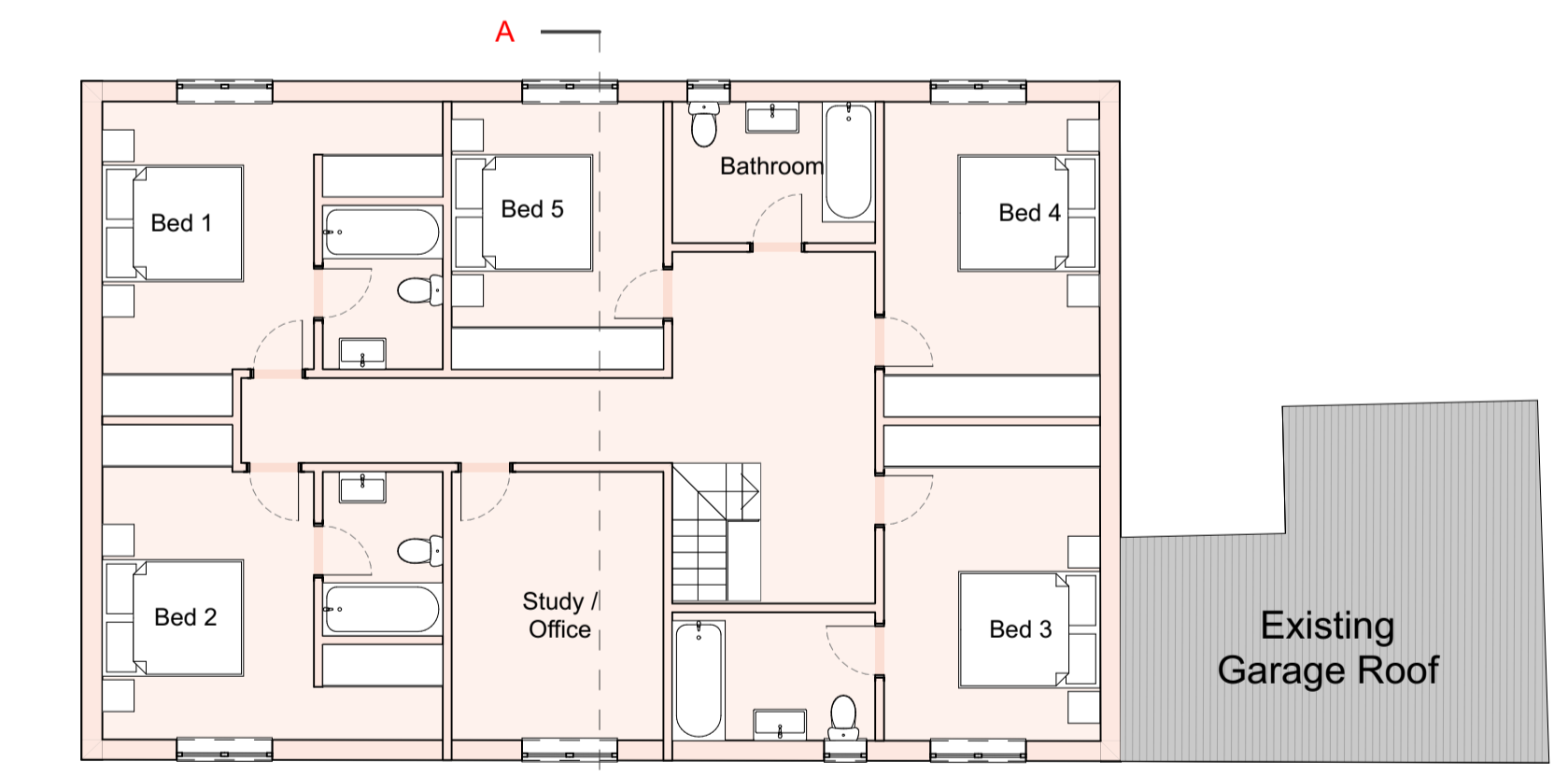
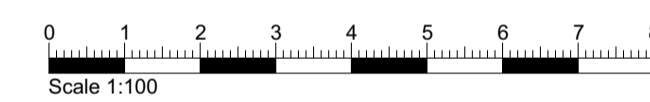

First Floor 1:100

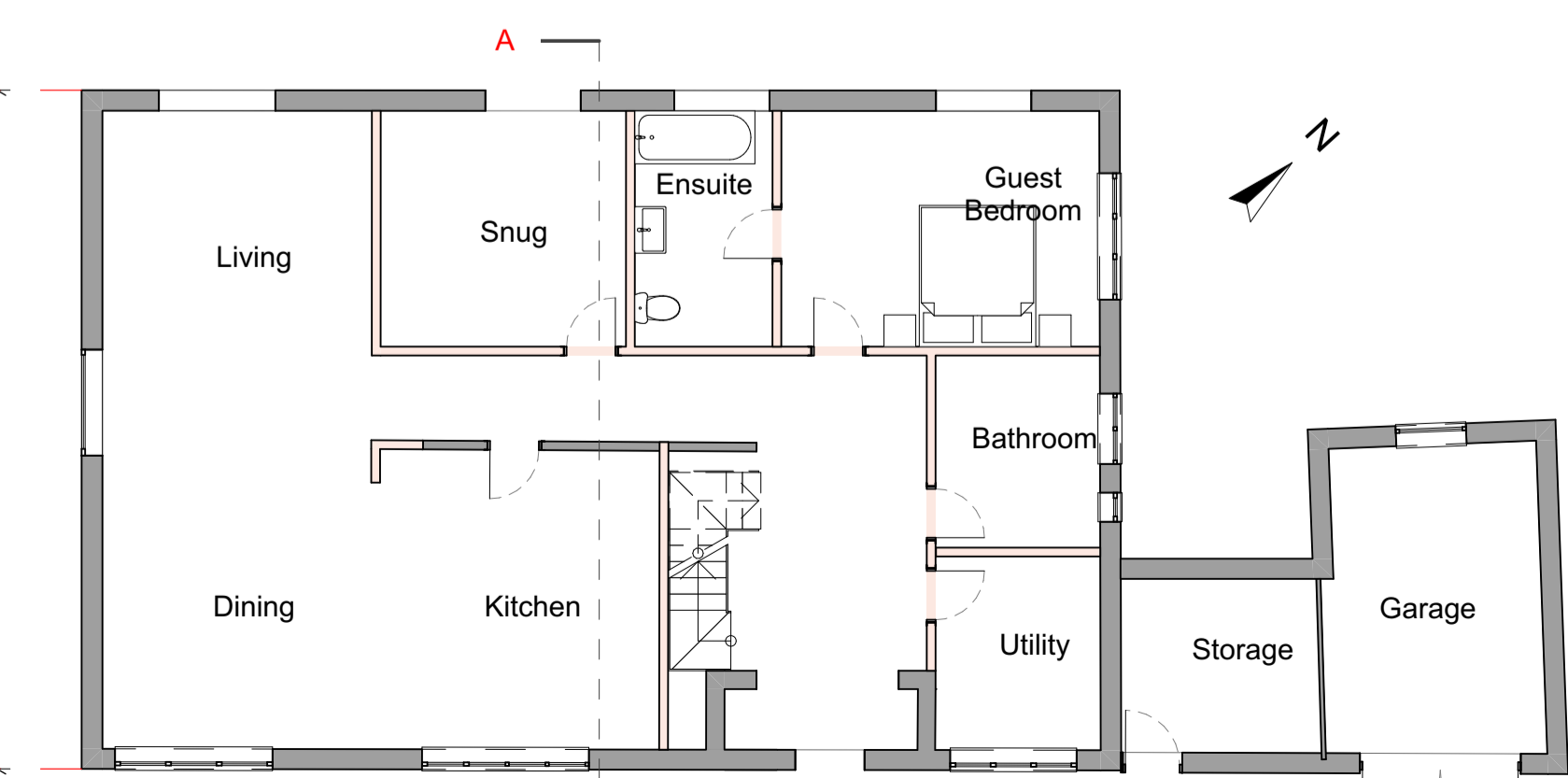

Ground Floor 1:100



Site Plan 1:1000

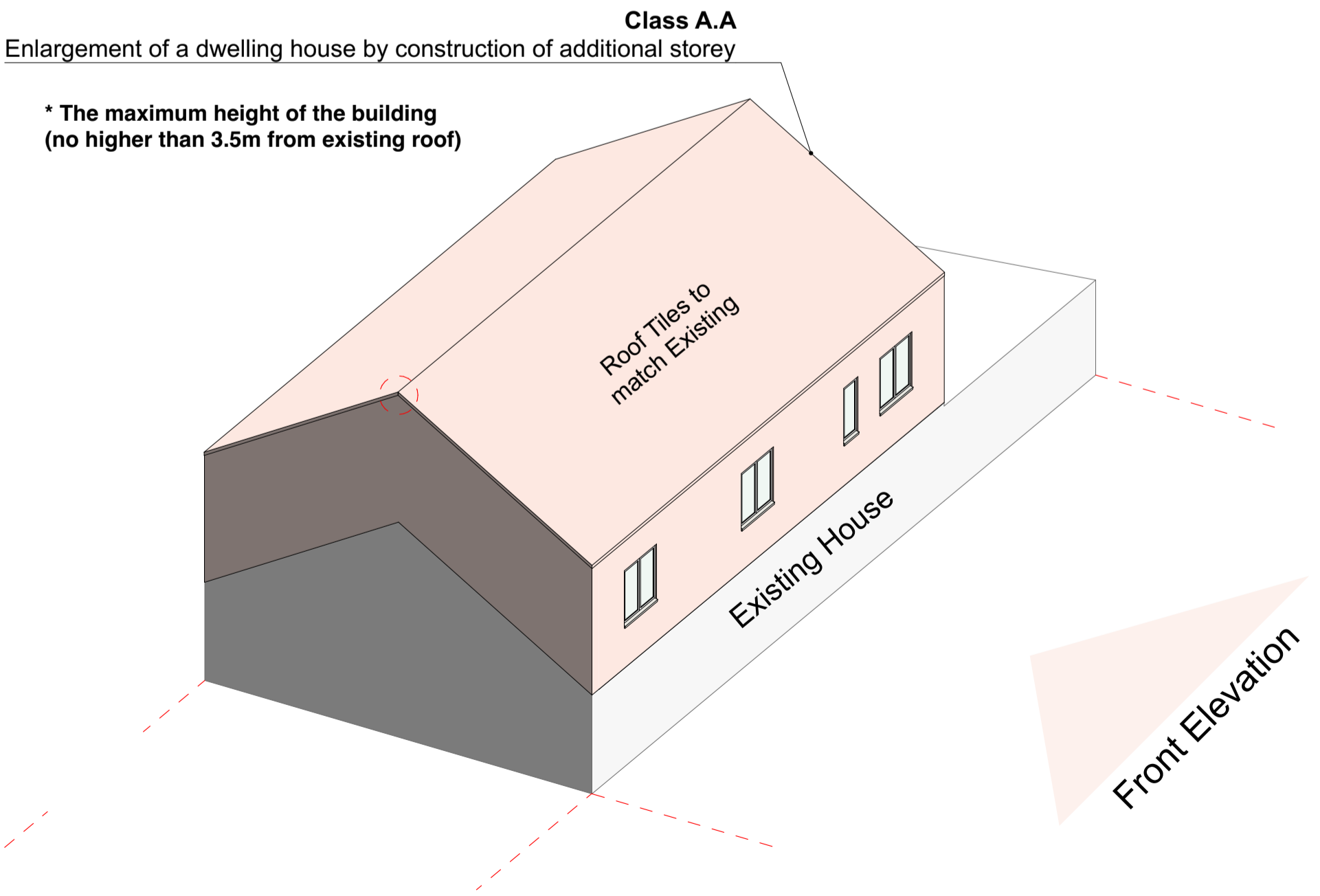

Front Elevation