

The contractor must check dimensions on site. Only figured dimensions to be worked from.

Any discrepancies must be reported to the architect before proceeding

DRAWING CONVENTIONS:

For ease of reading, View Tags (Elevation, Section markers etc.) indicate last 4 digits of Document no. only

NOTES:

Four new dock doors added, replacing 2x existing larger doors

Refer to drawing no. 1008-GTH-03-GF-DR-A-2036

Refer to drawing no. 1008-GTH-03-GF-DR-A-2037

Existing cladding refurbished and repainted - colour as existing

Refer to drawing no. 1008-GTH-03-GF-DR-A-2035

Refer to drawing no. 1008-GTH-03-GF-DR-A-2038

Existing fence around roof access cat ladder reconfigured to allow access from eastern face, to allow canopy area to be maximised

For Canopy refer to drawing no. 1008-GTH-08-ZZ-DR-A-2080

Proposed canopy cover to side of existing warehouse, materials and colour to match existing warehouse finishes

Pedestrian Door added

Four new dock doors added, replacing 2x existing larger doors

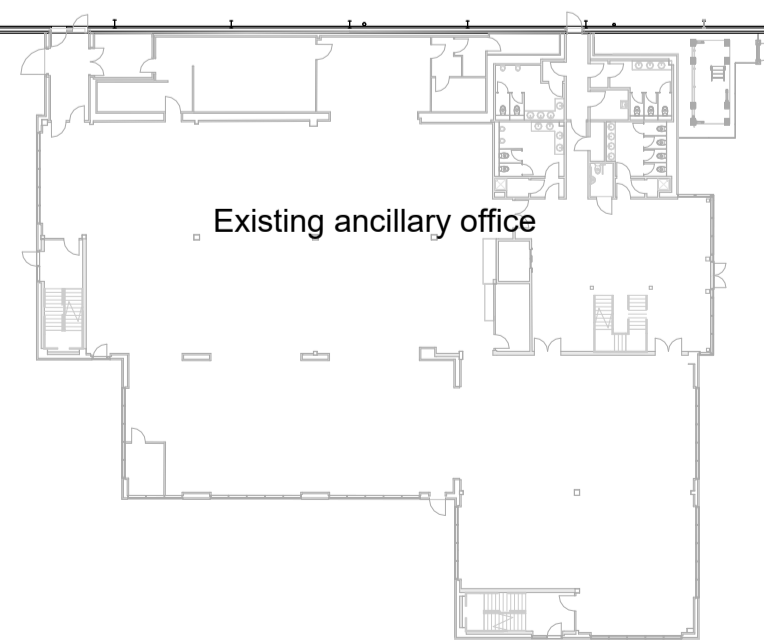

Existing ancillary office

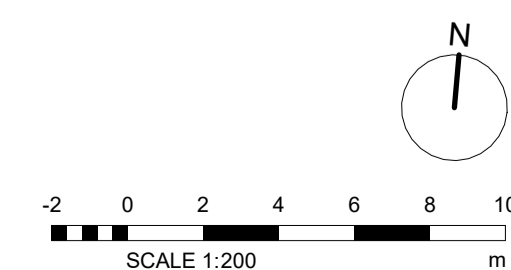

Rev.	Description	Date	Checked
B	Sysco & Turley's comments captured	19.02.2024	BA
A	Submission Issue	02.02.2024	EB

REVISIONS

GTH / architects
www.gth-architects.com

The Print Rooms, 164/180 Union Street, London SE1 0GE
design@gth-architects.com
www.gth-architects.com



PROJECT TITLE: Boundary Way, Hemel Hempstead HP2 7LF

DOCUMENT TITLE: Warehouse Proposed Ground Floor Key Plan

DOCUMENT NO.	STATUS	REVISION	SCALE @ A1	SCALE @ A3
1008-GTH-03-ZZ-DR-A-2039	S1	B	1:200	1:400

CURRENT ISSUE DATE: 19.02.2024
Drawing numbering as per BS 1192 / BS EN ISO 19650
This drawing is copyrighted (©) by GTH architects

