

Proposed Northwest (rear) Elevation
1:100

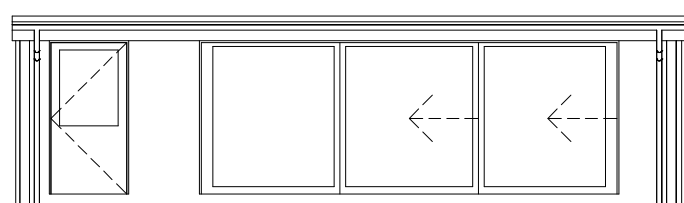

Proposed Northeast (side) Elevation
1:100



Proposed Southeast (front) Elevation
1:100



Proposed Southwest (side) Elevation
1:100

Crown Copyright and database rights
2023 OS Licence no. AC0000849896



Site Location Plan
1:1250

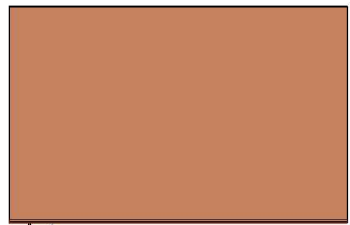

Proposed roof plan
1:200

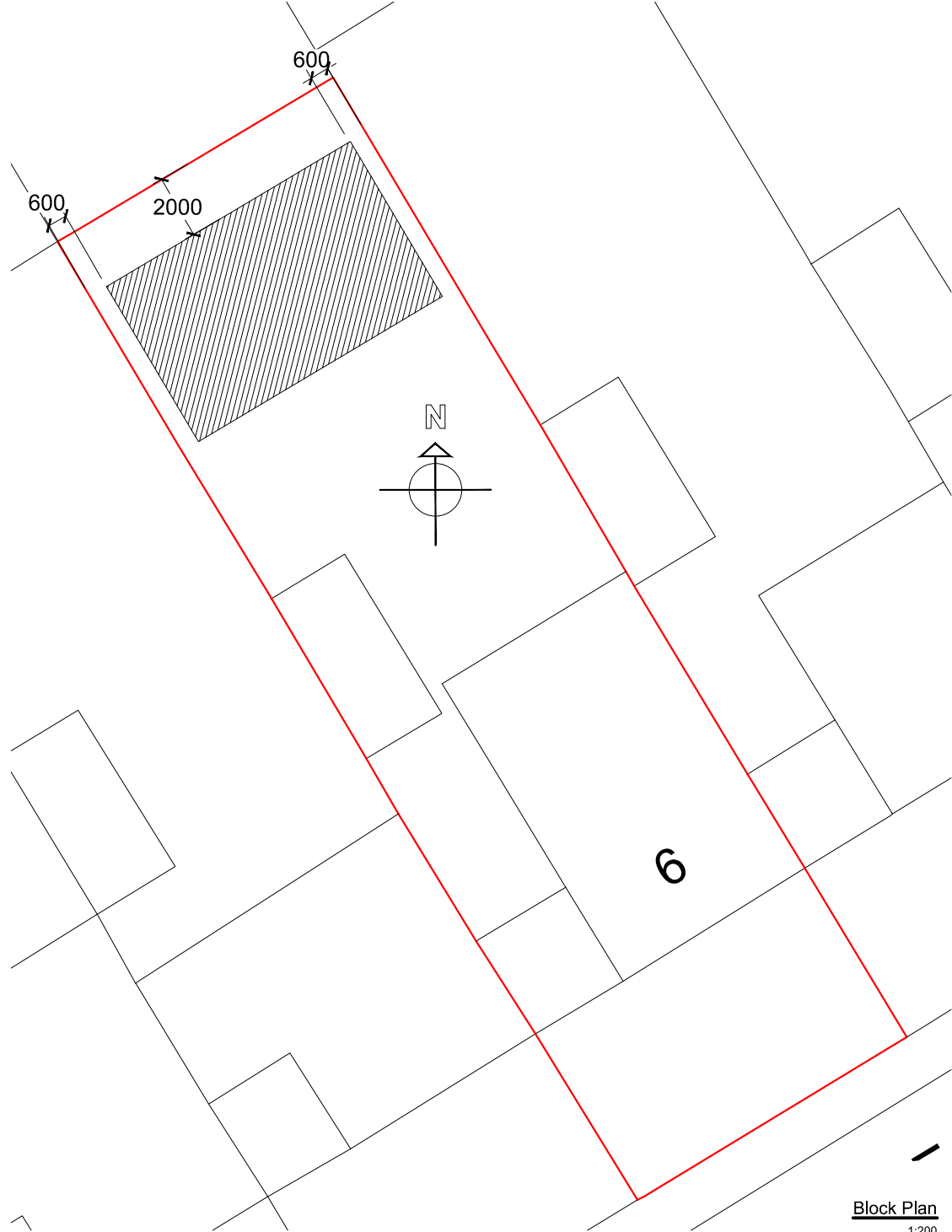

Block Plan
1:200

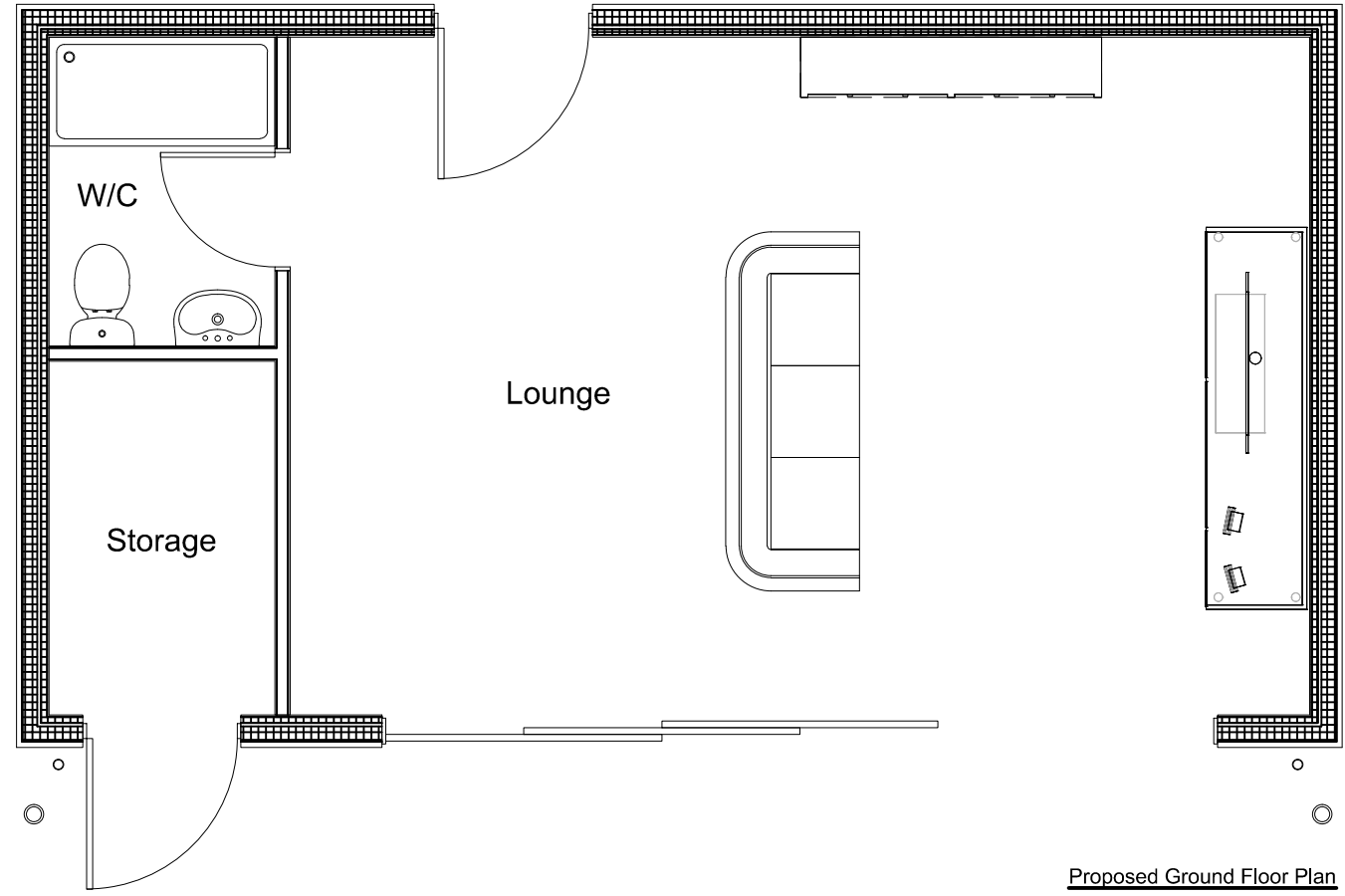

Proposed Ground Floor Plan
1:50

The builder/contractor is to check the plan and all dimensions on site at quotation stage and before commencement of work. Any errors, omissions or design changes required should be reported immediately to enable amended plans to be submitted to the Local Authority. All work shown on the plans, or any deviations from the design or materials specified, should comply with current building regulations, planning requirements, British Standards and Codes of Practice. The client should check any matters regarding title of the land and that work shown on the plan does not contravene or affect covenants or encroach on any boundaries, unless agreed. Procedures relating to The Party Wall Act are to be followed where appropriate. Works that commence before Local Authority approval has been obtained are undertaken solely at the owners/builders risk.

© Copyright reserved

Revision notes

Rev A:

Scale bar

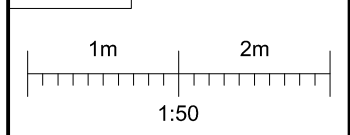

Client

Mr & Mrs Francuz

Site Address

6 Chelsing Rise
Hemel Hemstead
Hertfordshire
HP2 4PU

Project

Outbuilding

Drawing title

Existing & proposed elevations,
floor layouts & location plans.



Drawings prepared for:
New builds
Extensions
Alterations
Loft conversions
Structural calculations
Domestic and commercial.

Second Floor Suite, 12 Church Square
Leighton Buzzard, Beds. LU7 1AE.

Email: enquiries@domesticdesigns.co.uk
Tel: 01525 854888
Mob: 07974 133879

www.domesticdesigns.co.uk

Drawing number: DD 24 / 030.3

Date: 21.02.2024 Scale: Varies

Drawn by: LAW Dwg size: A3

Registered Office: Second Floor Suite, Church Square
Leighton Buzzard, Beds. LU7 1AE.
Registered in England No. 05903908