

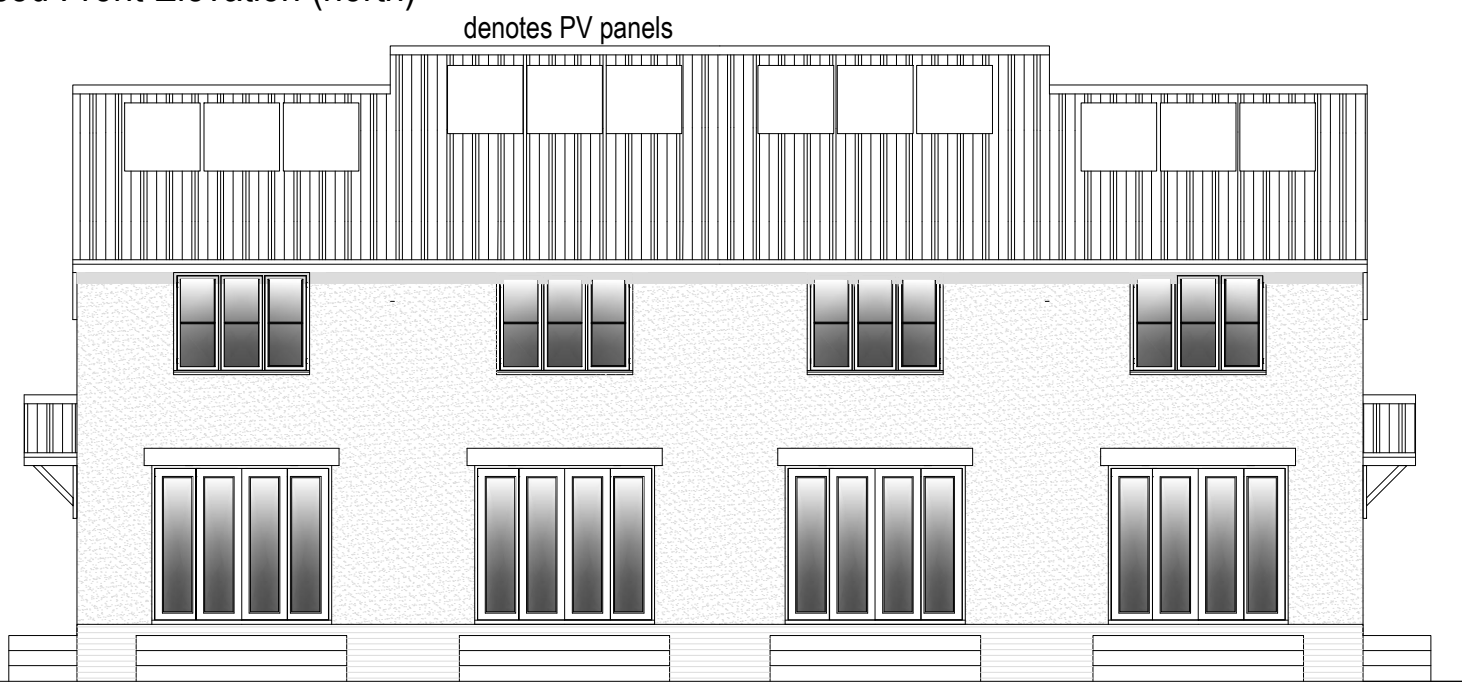

Proposed Front Elevation (north)



Proposed Rear Elevation (south)



Proposed Side Elevation (east)

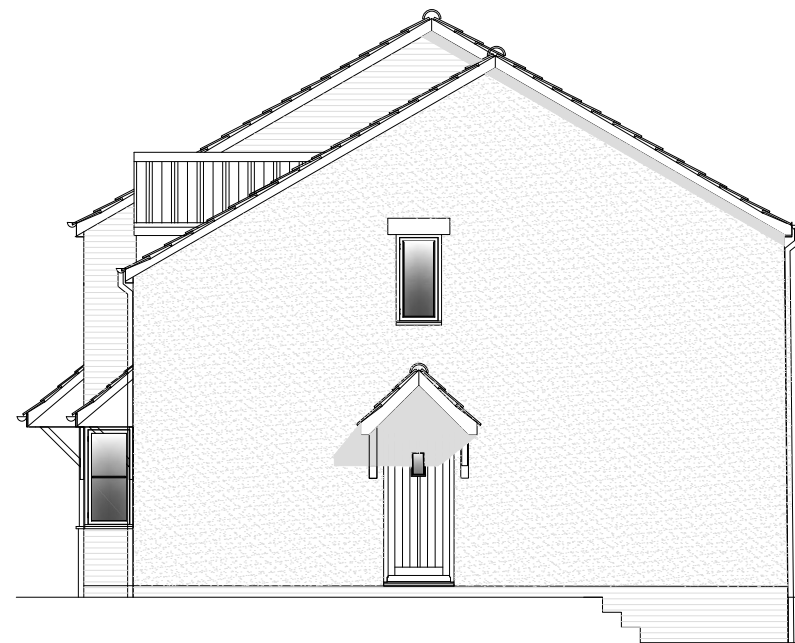

Proposed Front Elevation (west)

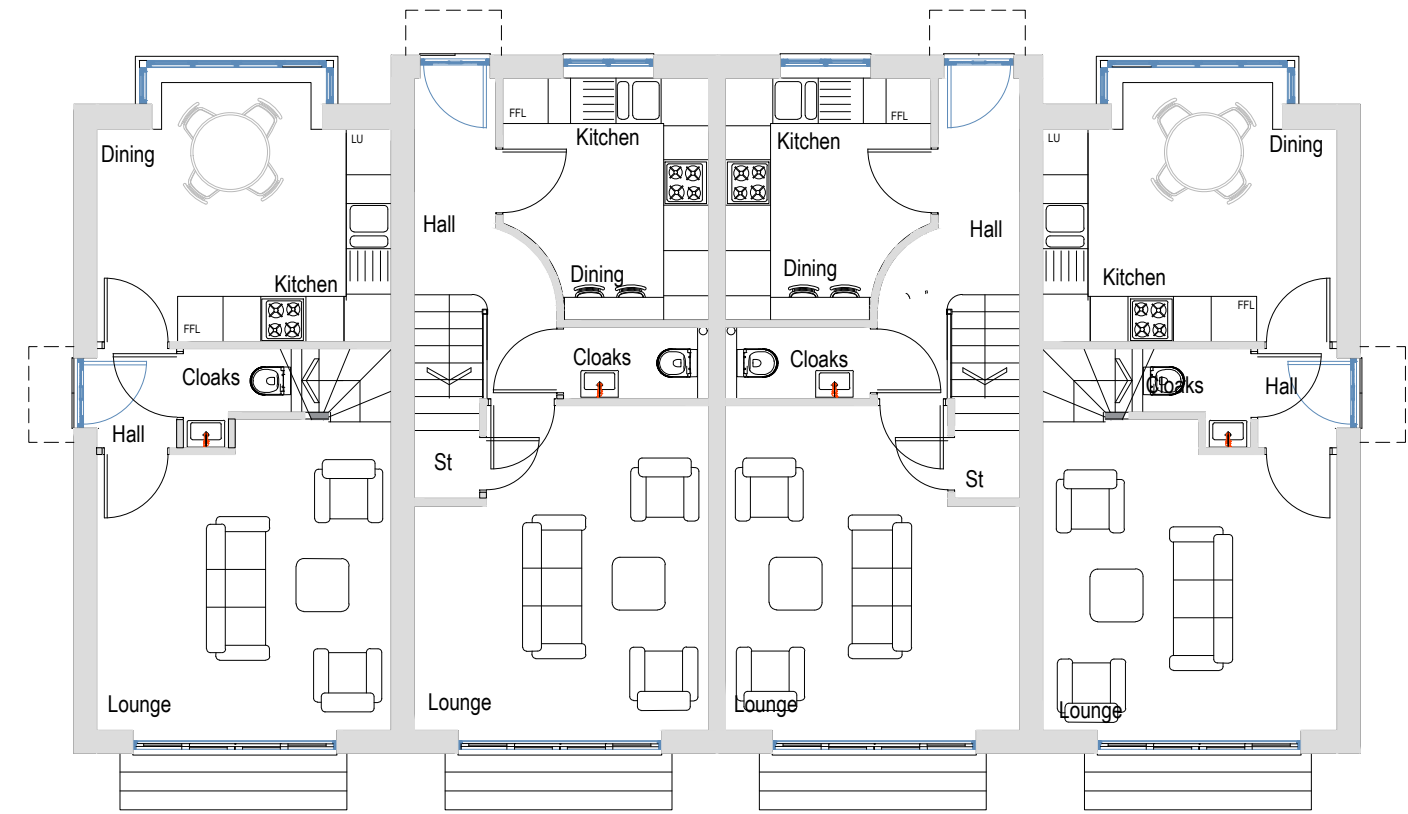

Ground Floor Plan 93m² 1000 sq ft

First Floor Plan

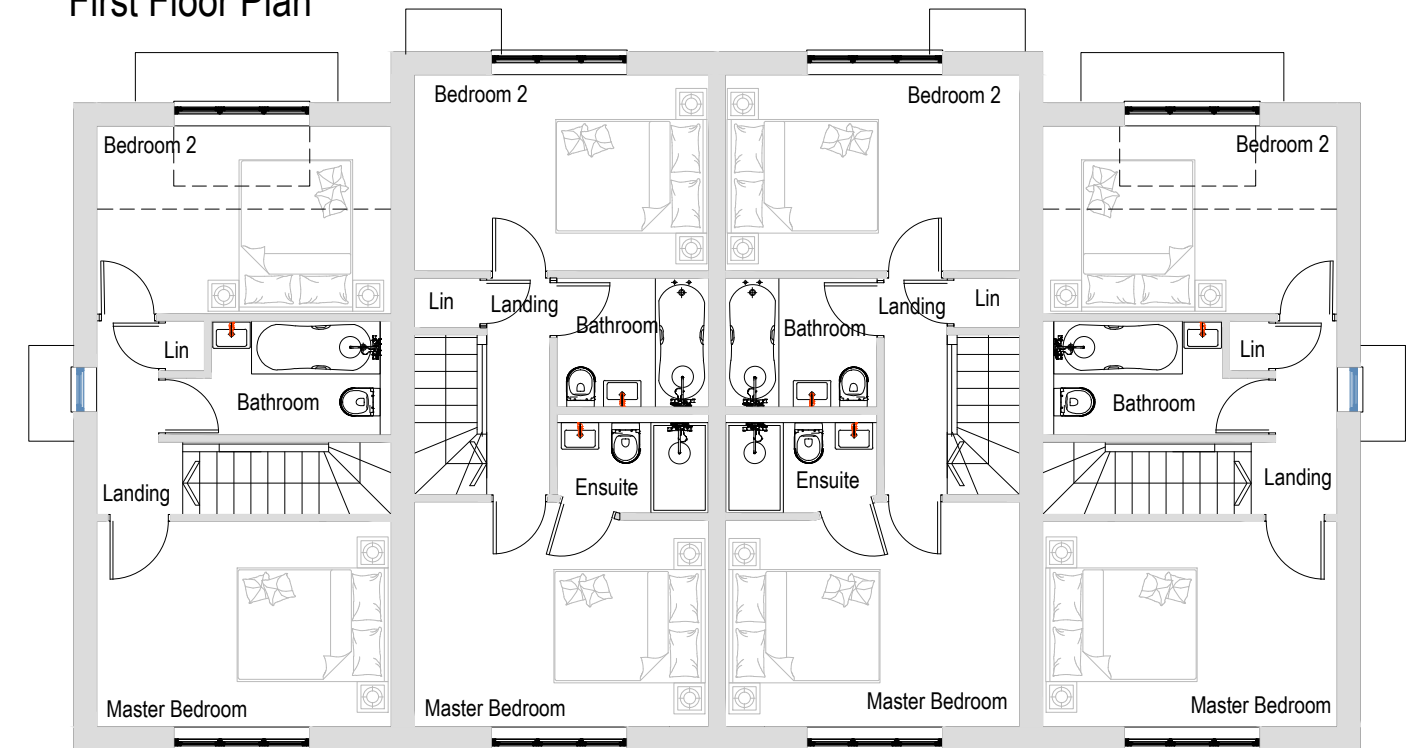

Materials
 Walls : Antequ red brick/white rendering
 Roofs : Redland Grey stonewald tiles
 Details : recon stone
 Windows/Doors : grey pvc 7016
 Dromers Cheeks : code 5 lead
 Rainwater Goods : Black pvc u

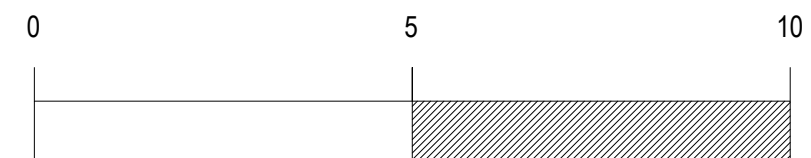

Proposed Residential Development at 88 Teewell Avenue Staple Hill Bristol Plot 1- 4 : Proposed Plans and Elevations	Date: Jan 2024	David Cahill Design Consultants Ltd Unit 2 Office 4 Tower Lane Business Park Warmley Bristol BS30 8XT Tel: 01179618888 Email: davidcahilldesign@btoopenworld.com
	Scale: 1:100 @ A3	
DWG No: 3685/3		