

GENERAL NOTES:
 1. THIS DRAWING IS TO BE READ IN CONJUNCTION WITH THE OTHER RELEVANT CONSULTANTS DRAWINGS.
 2. ALL FINISHES ARE TO CONFORM TO THE CURRENT BUILDING REGULATIONS.
 3. REFER TO A SEPARATE DOCUMENT FOR THE DESIGNERS RISK ASSESSMENT.
 4. ALL WORKS OR MATERIALS INDICATED ON THIS DRAWING ARE TO BE TO THE LATEST RELEVANT BRITISH STANDARDS AND CARRIED OUT IN ACCORDANCE WITH THE BRITISH STANDARDS CODES OF PRACTICE OR RECOGNIZED INSTITUTE OR TRADE ASSOCIATION RECOMMENDATIONS AND PUBLICATIONS.

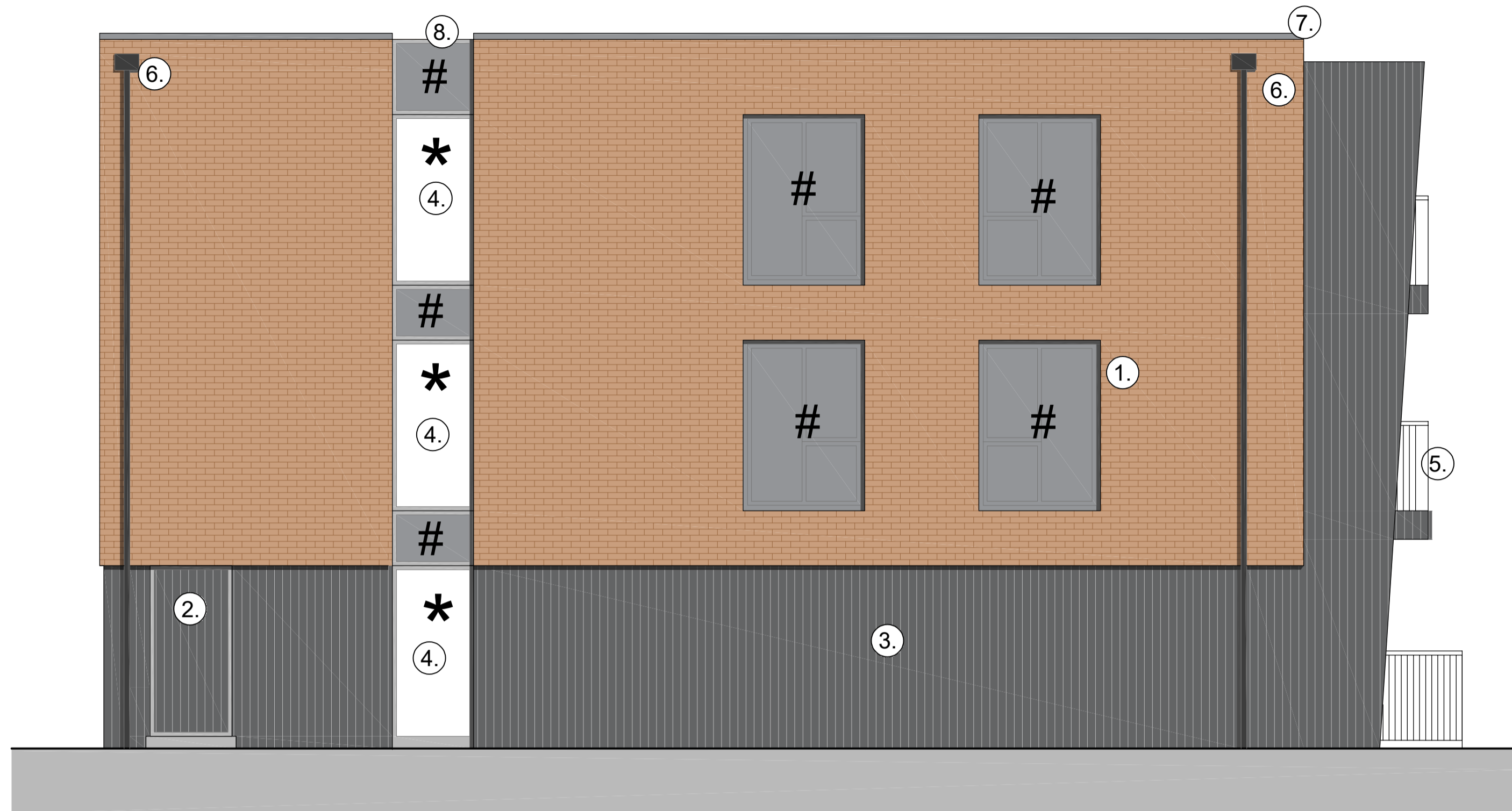

Proposed North Elevation

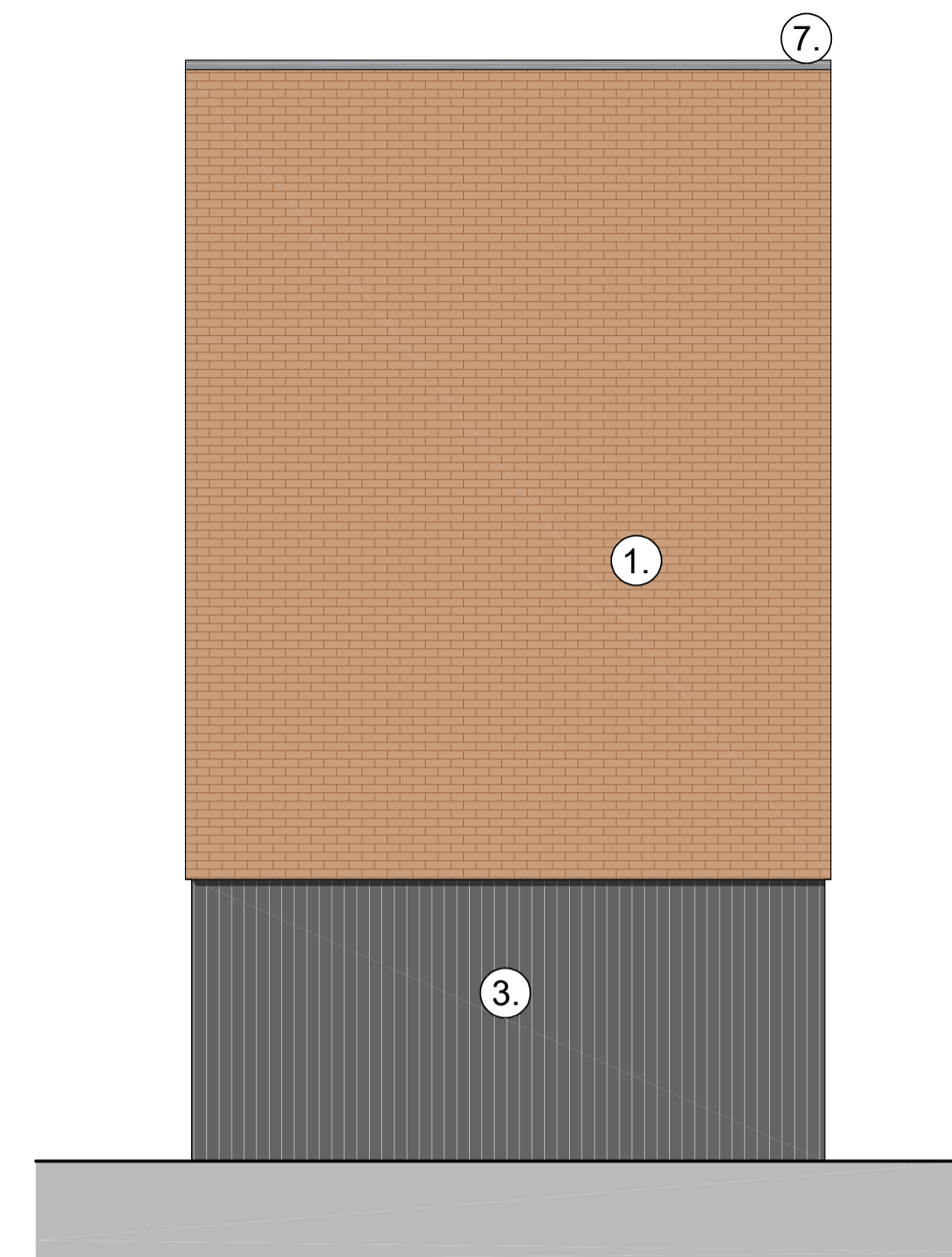

Proposed East Elevation

External Materials

- ① Buff facing brickwork
- ② Charred Timber Doors to match cladding
- ③ Charred Timber Cladding
- ④ Black Aluminium framed windows and doors
- ⑤ Black colour coated steel railing
- ⑥ Black aluminium rainwater goods
- ⑦ Black aluminium coping
- ⑧ Single-ply membrane roof

Notes :-

- * Denotes obscured glazing
- # Denotes non-vision panels

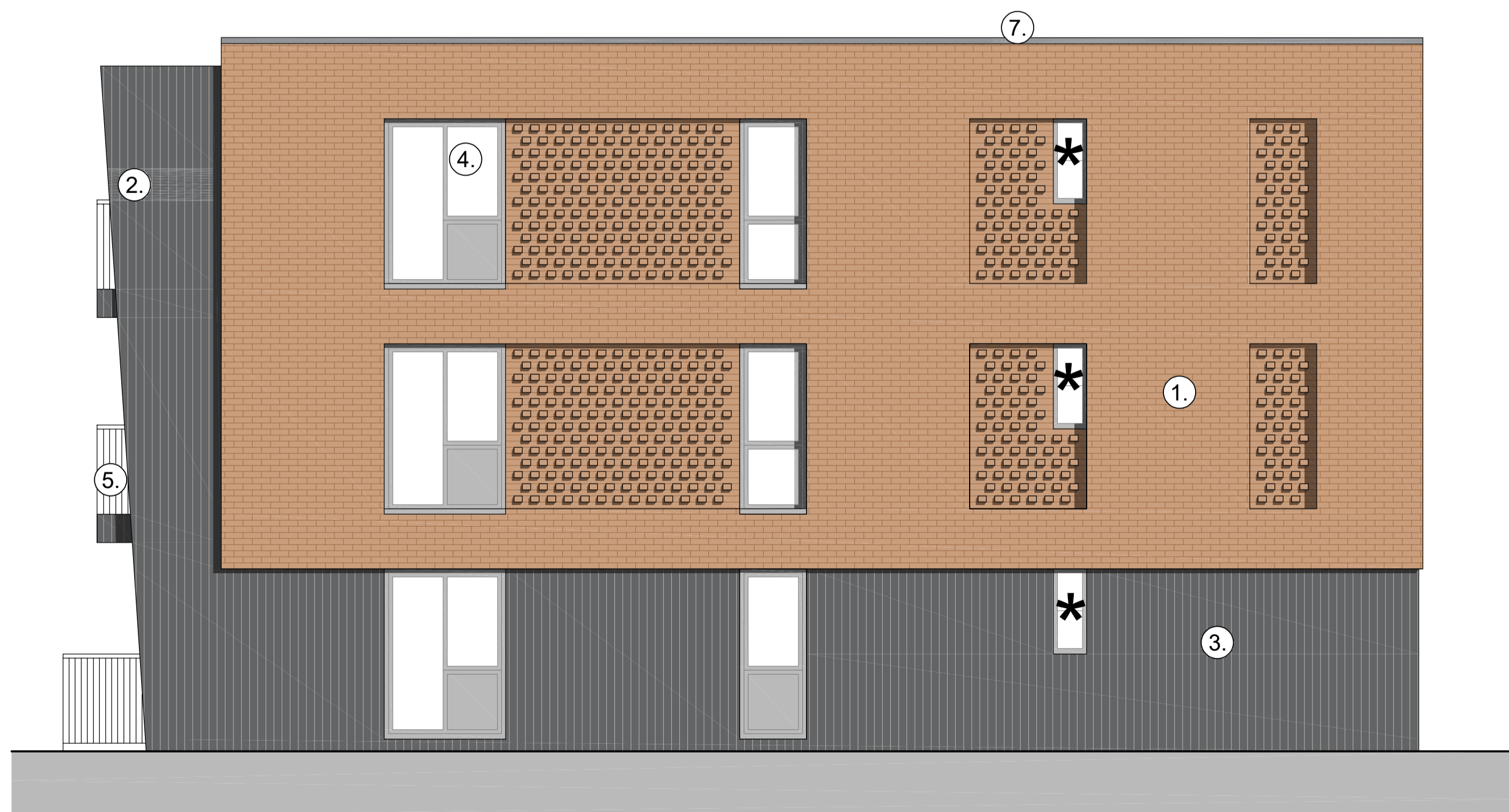

Proposed South Elevation

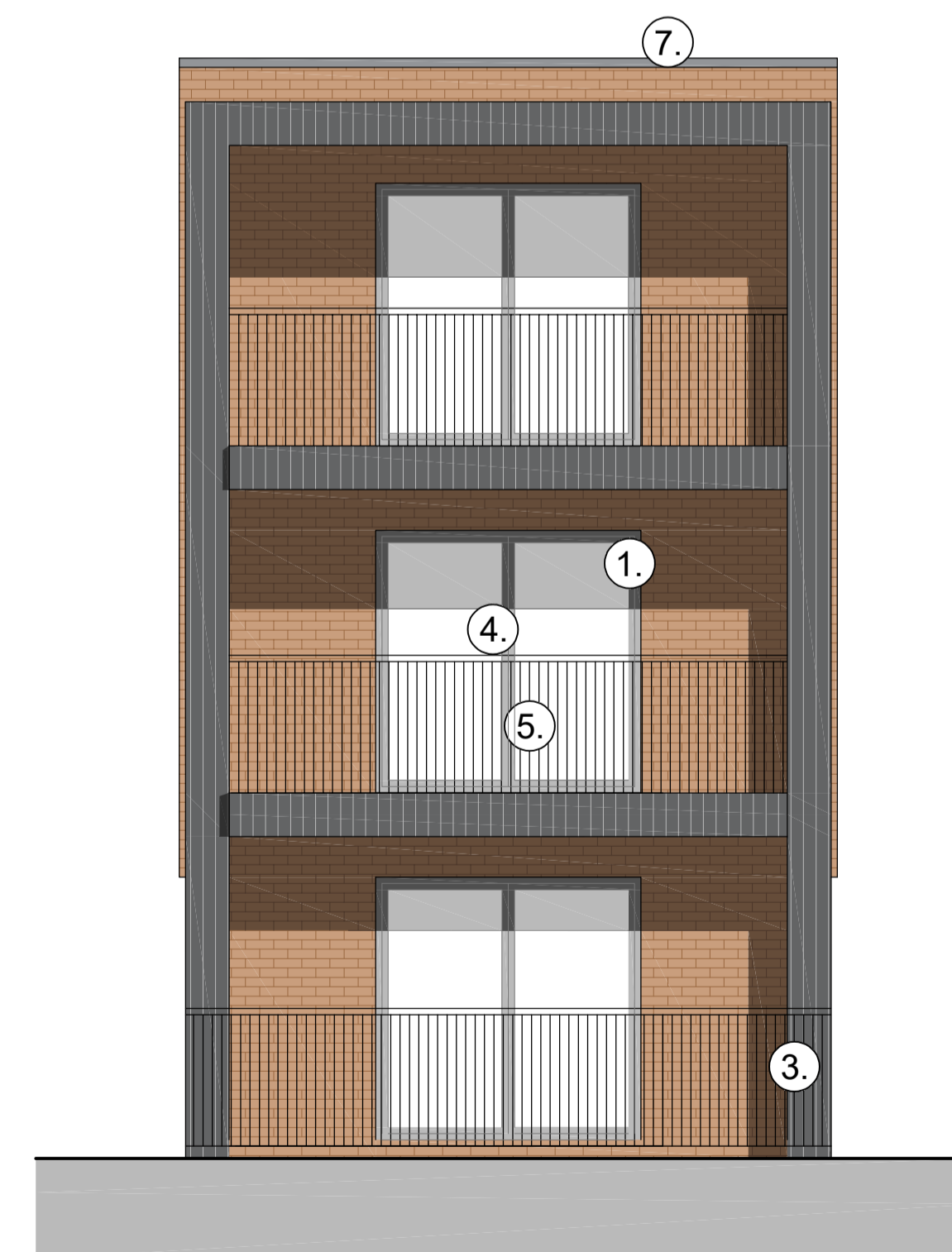

Proposed West Elevation

Revision	Date	Description	Dwn	Chkd
P6	Sep 2023	Minor amendments to balconies	LW	
P5	Sep 2023	Adjustments to scheme based on feedback	HM	
P4	July 2023	Adjustments to facade materials	HM	
P3	July 2023	Adjustments to facade materials	HM	
P2	June 2023	Adjustments to window placement	HM	
P1	May 2023	Planning	HM	

PLC ARCHITECTS
 Lansdowne House
 25-26 Hampshire Terrace
 Portsmouth PO1 2QF
 Hampshire England
 Tel: (023) 92 755 333
 E-Mail: admin@plcarchitects.com
 Web: www.plcarchitects.com

Client:
 Project:
 The Western
 205 High Street
 Rickmansworth
 WD3 1BB

Drawing Title:
 Proposed Elevations

Drawn By	Date	Checked By	Date	Approved By	Date
HM	May 23				

Drawing No.	Revision	Scale
23.3443.104	P6	1:50 @ A1

PLC ARCHITECTS © COPYRIGHT RESERVED 2023
 NOT TO BE SCALED. DIMENSIONS TO BE CHECKED ON SITE
 SCALING ONLY FOR LOCAL AUTHORITY PURPOSES

